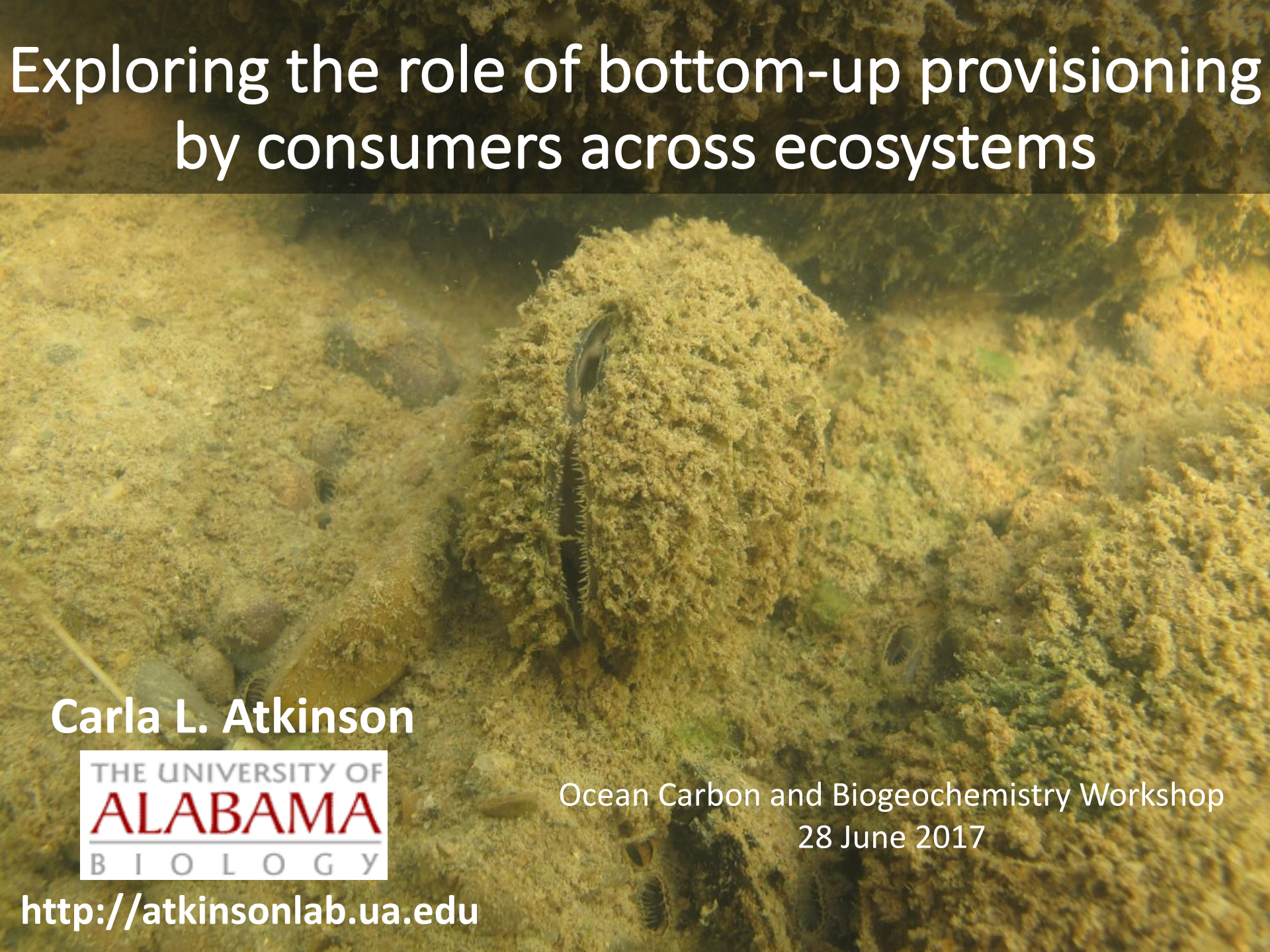
Exploring the role of bottom-up provisioning by consumers across ecosystems



Carla L. Atkinson

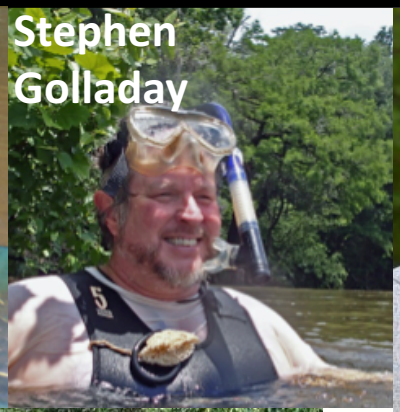
THE UNIVERSITY OF ALABAMA BIOLOGY

http://atkinsonlab.ua.edu

Ocean Carbon and Biogeochemistry Workshop
28 June 2017

Acknowledgements





























PHILOSOPHICAL TRANSACTIONS OF THE ROYAL SOCIETY B BIOLOGICAL SCIENCES

Linking biodiversity and ecosystems: towards a unifying ecological theory

Michel Loreau

Phil. Trans. R. Soc. B 2010 **365**, 49-60

"A major future challenge is to determine how biodiversity dynamics, ecosystem processes, and abiotic factors interact."

Biodiversity-Ecosystem Function





Abiotic environment

Temperature, nutrient supply, geology,…

Biodiversity

Species richness, composition, interactions,….

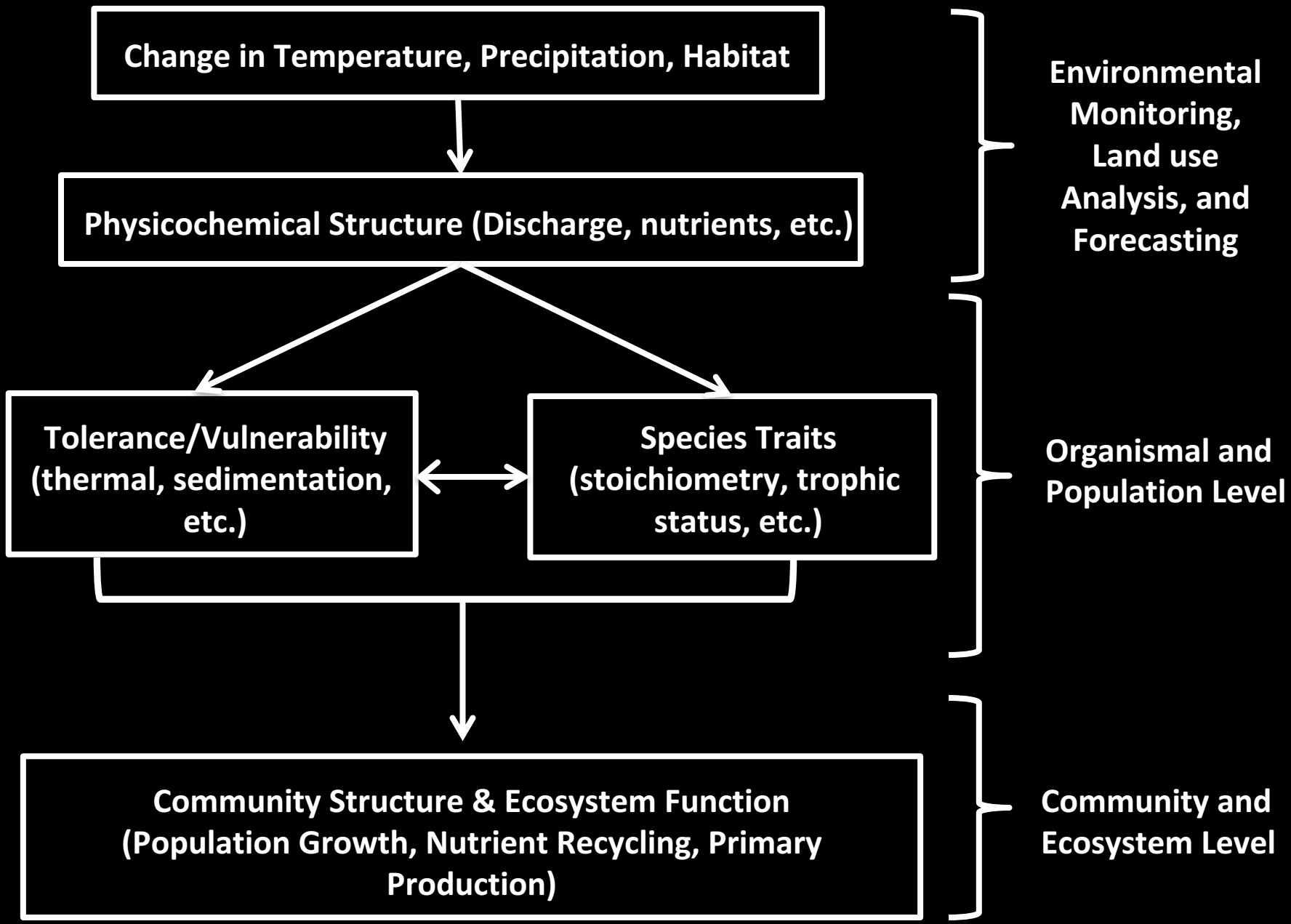
Ecosystem functioning

Productivity, biomass, nutrient cycling,….

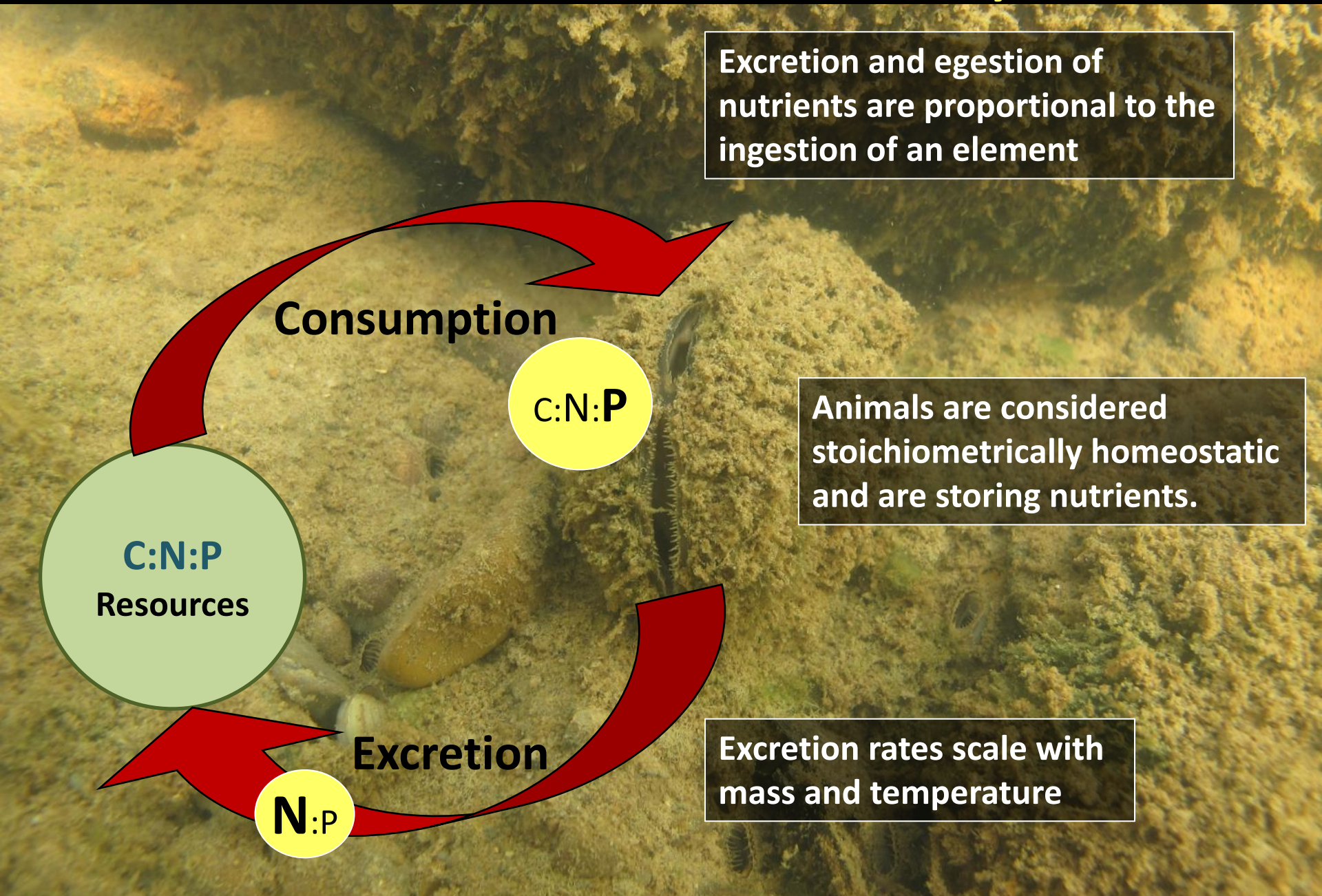




Conducting ecological research across scales



Consumer-driven nutrient dynamics

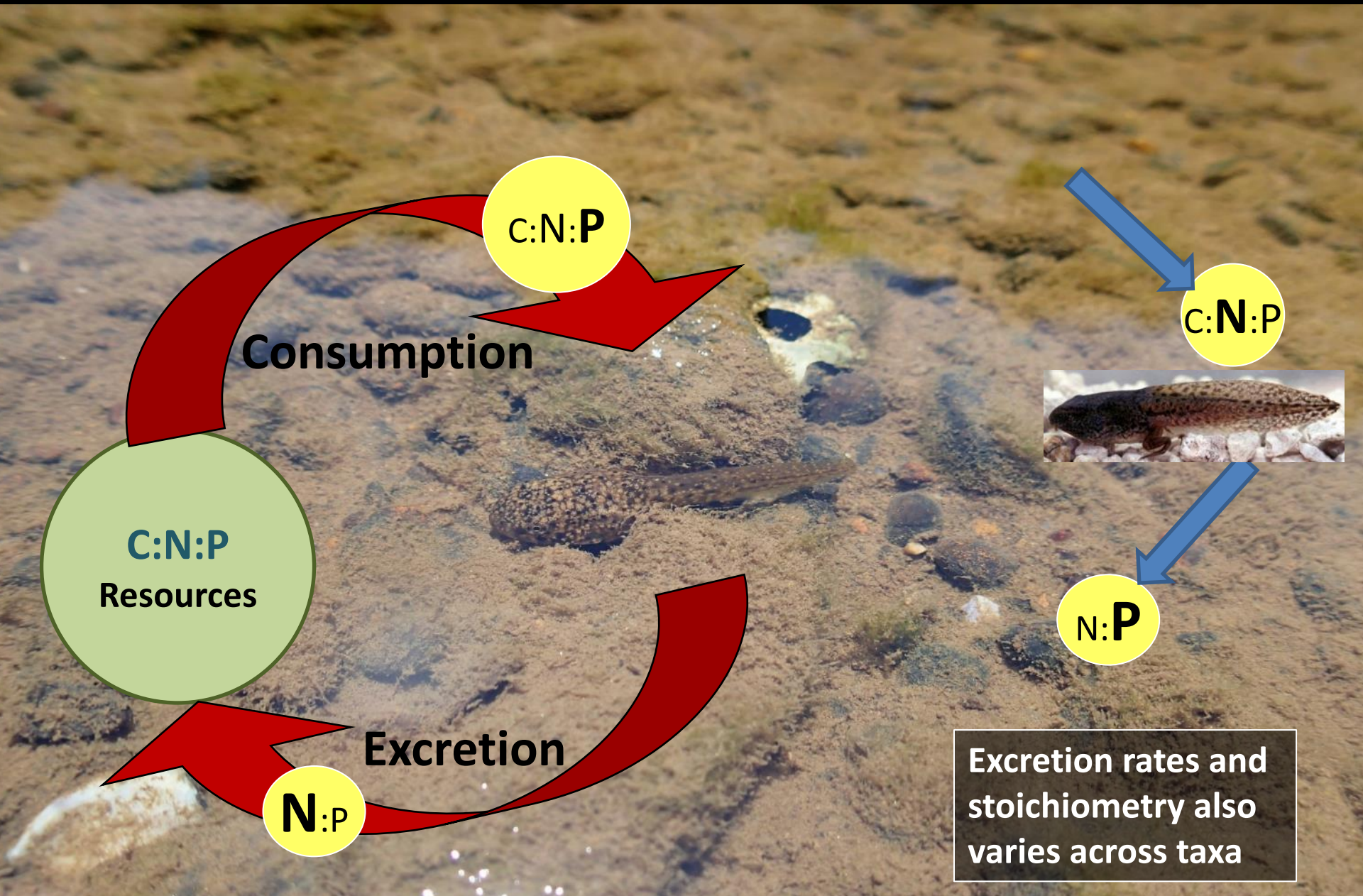


Excretion and egestion of nutrients are proportional to the ingestion of an element

Animals are considered stoichiometrically homeostatic and are storing nutrients.

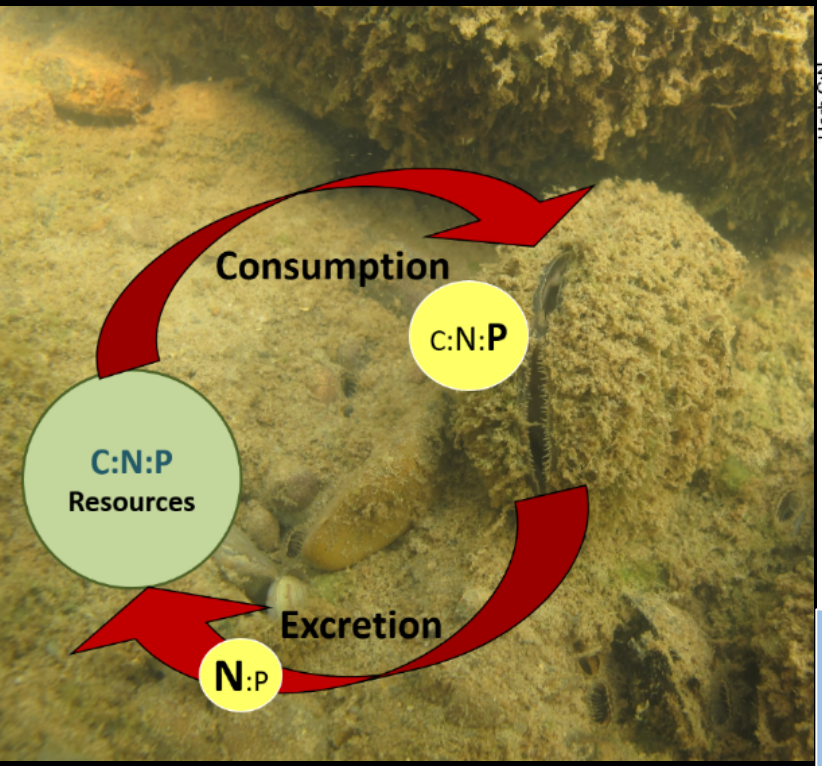
Excretion rates scale with mass and temperature

Consumer-driven nutrient dynamics

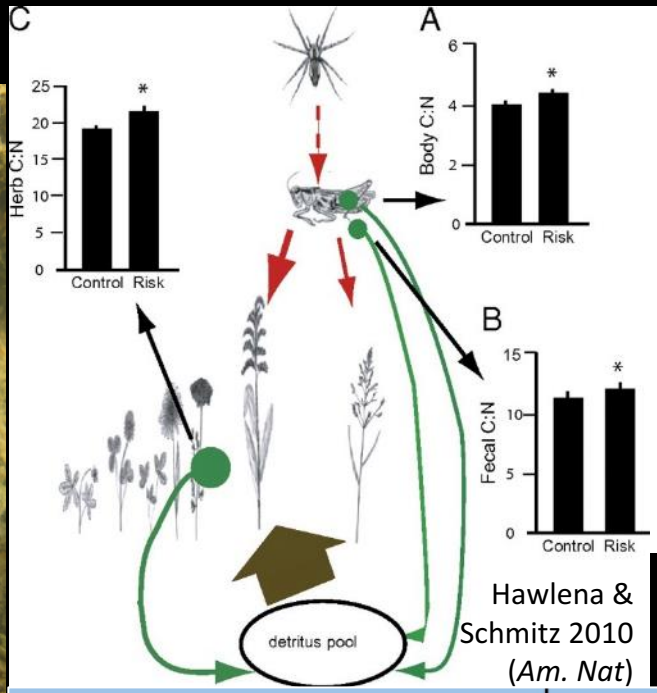


Consumer-Driven Nutrient Dynamics

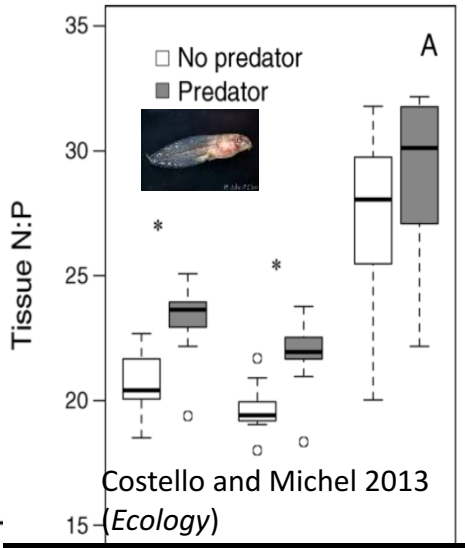
Direct Effects



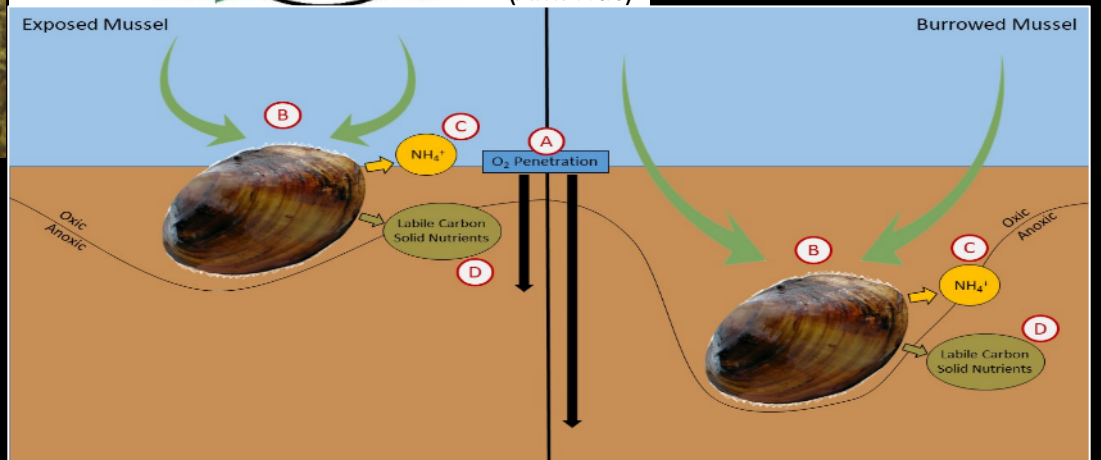
Indirect Effects



Hawlena & Schmitz 2010 (*Am. Nat*)



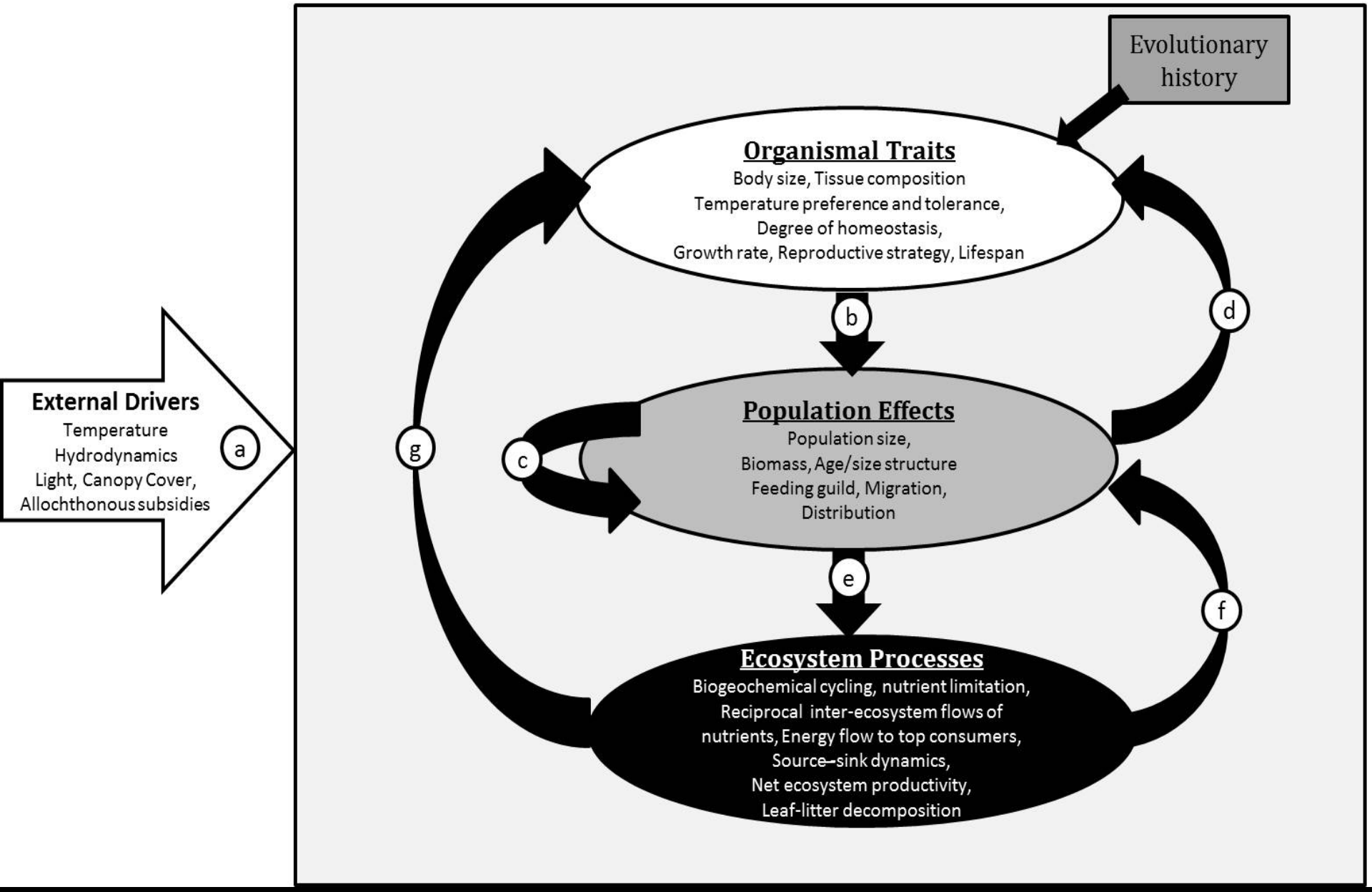
Costello and Michel 2013 (*Ecology*)





How do we examine if consumer effects are important for higher trophic levels and ecosystem function?

Consumer-Driven Nutrient Dynamics



Atkinson et al. *In press, Biological Reviews*



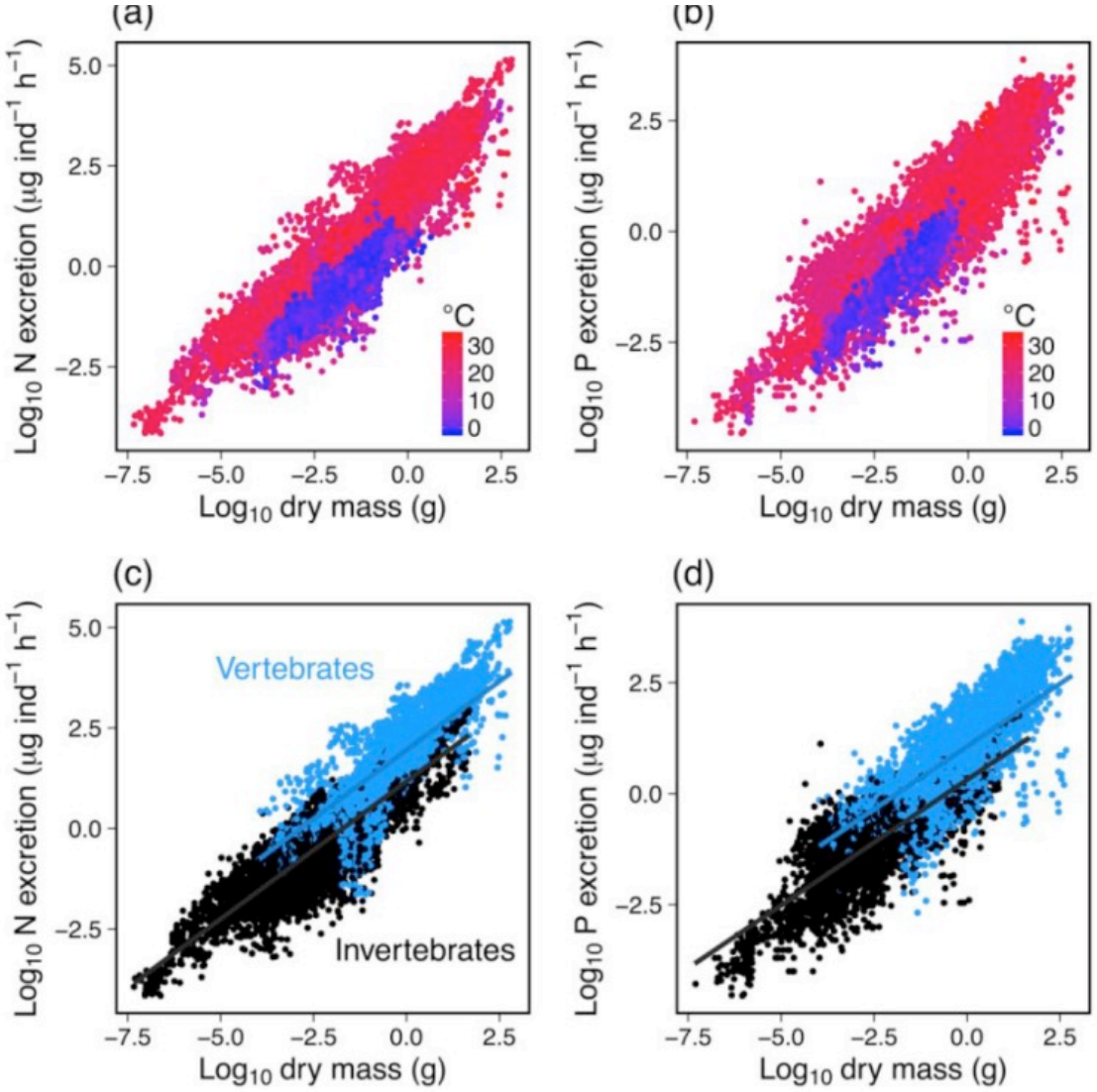
Organismal Traits

Tissue composition, Body size, Feeding guild, Temperature preference, Growth rate, Reproductive strategy, Lifespan, Evolutionary history

Ecology, 97(12), 2016, pp. 3460–3471
© 2016 by the Ecological Society of America

Predicting nutrient excretion of aquatic animals with metabolic ecology and ecological stoichiometry: a global synthesis

Michael J. Vanni[1,3] and Peter B. McIntyre[2]



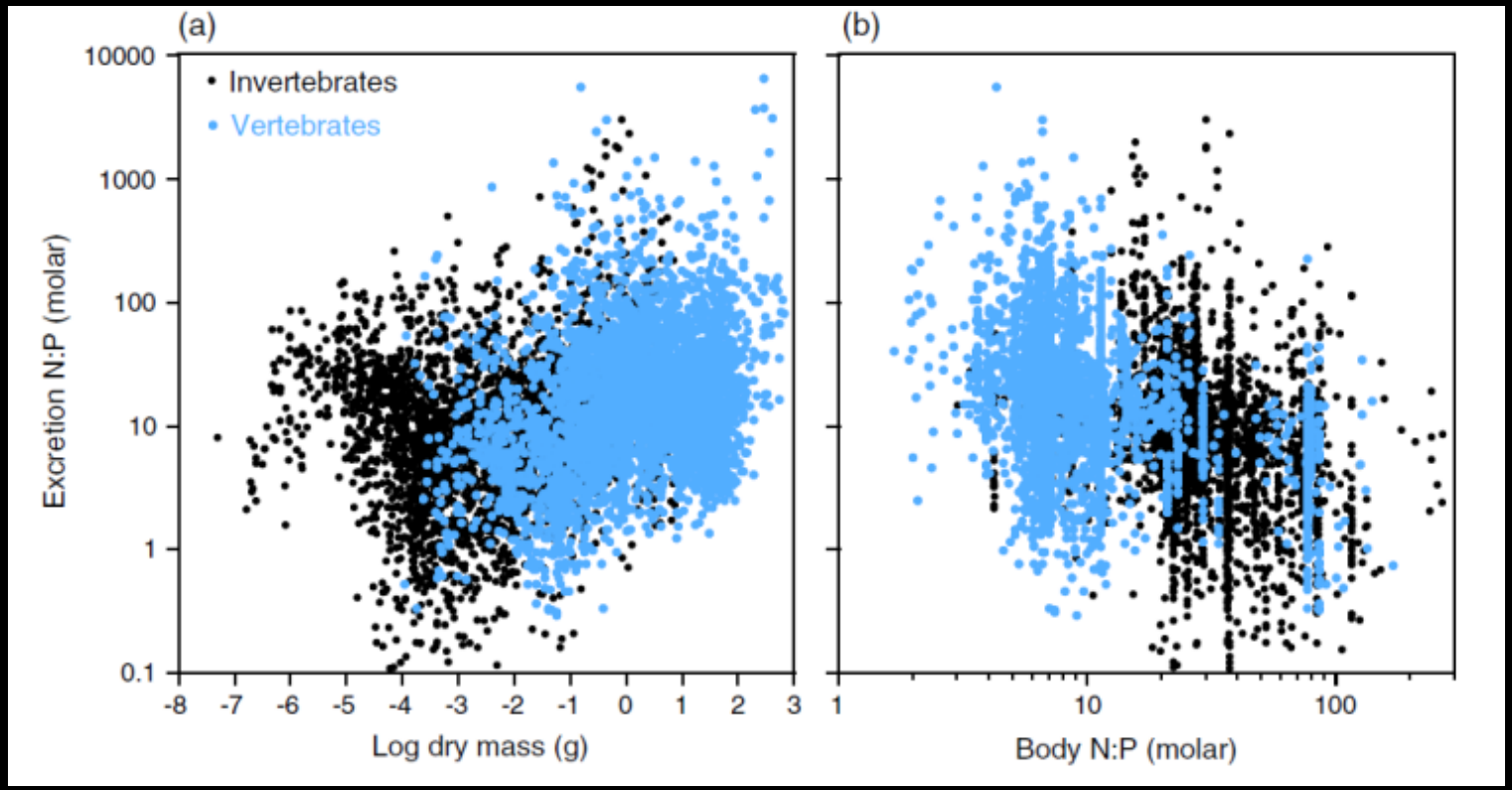
Rates vary due to body mass, temperature, and vertebrates vs invertebrate (Vanni and McIntyre 2016)

Ecology, 97(12), 2016, pp. 3460–3471
© 2016 by the Ecological Society of America

Predicting nutrient excretion of aquatic animals with metabolic ecology and ecological stoichiometry: a global synthesis

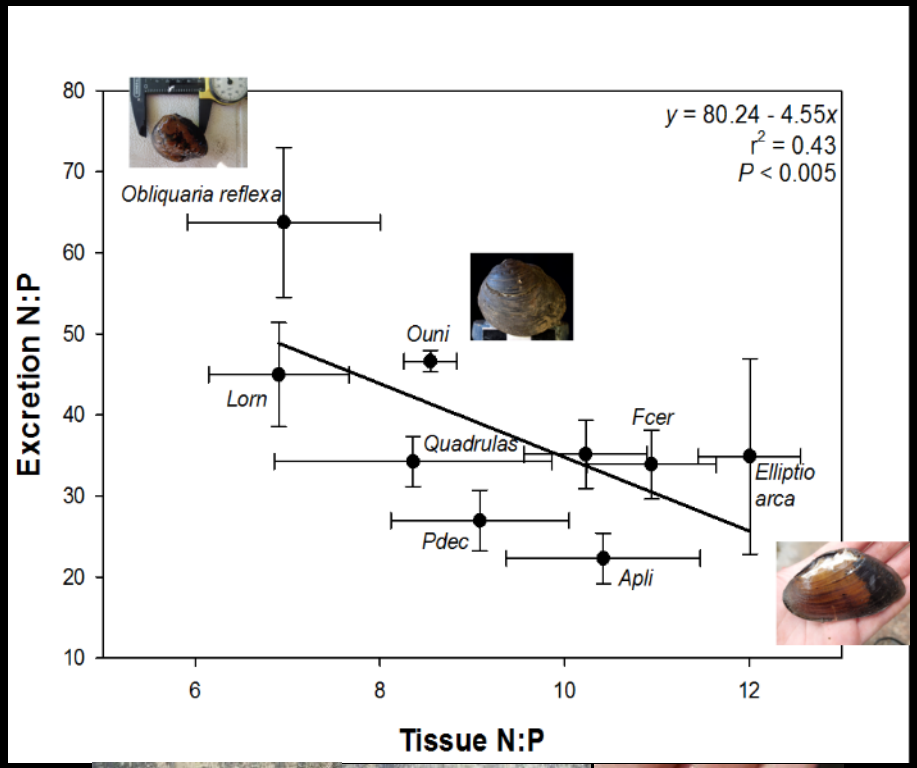
Michael J. Vanni[1,3] and Peter B. McIntyre[2]

Excretion N:P most strongly driven by body size in this data set (Vanni and McIntyre 2016)



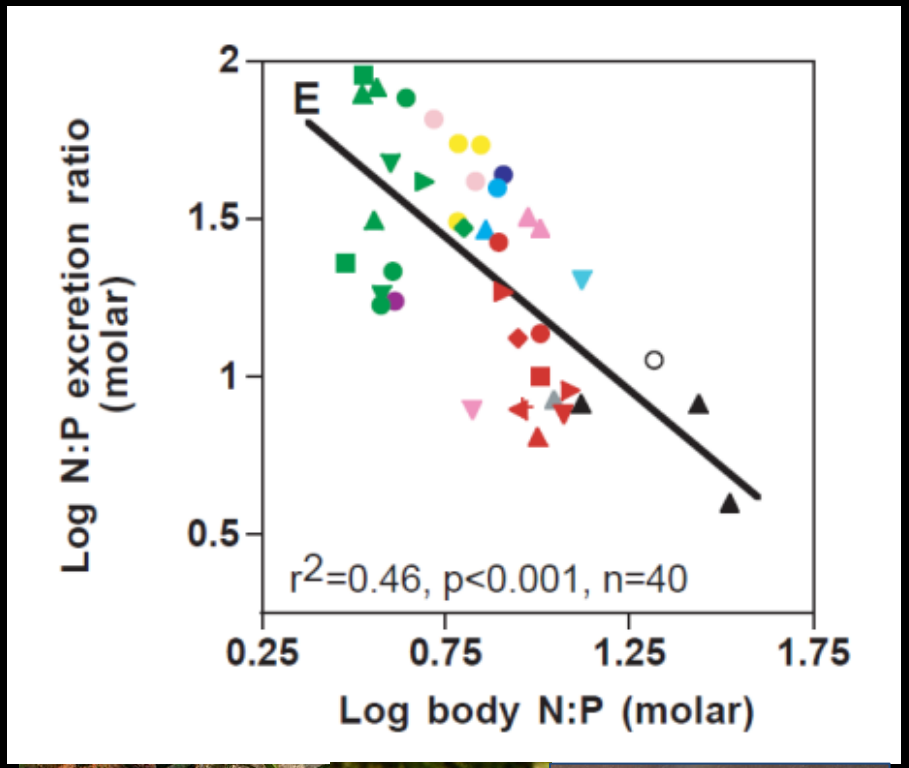
Stoichiometric Traits

Alabama, Atkinson, *unpublished*





Vanni et al. 2002



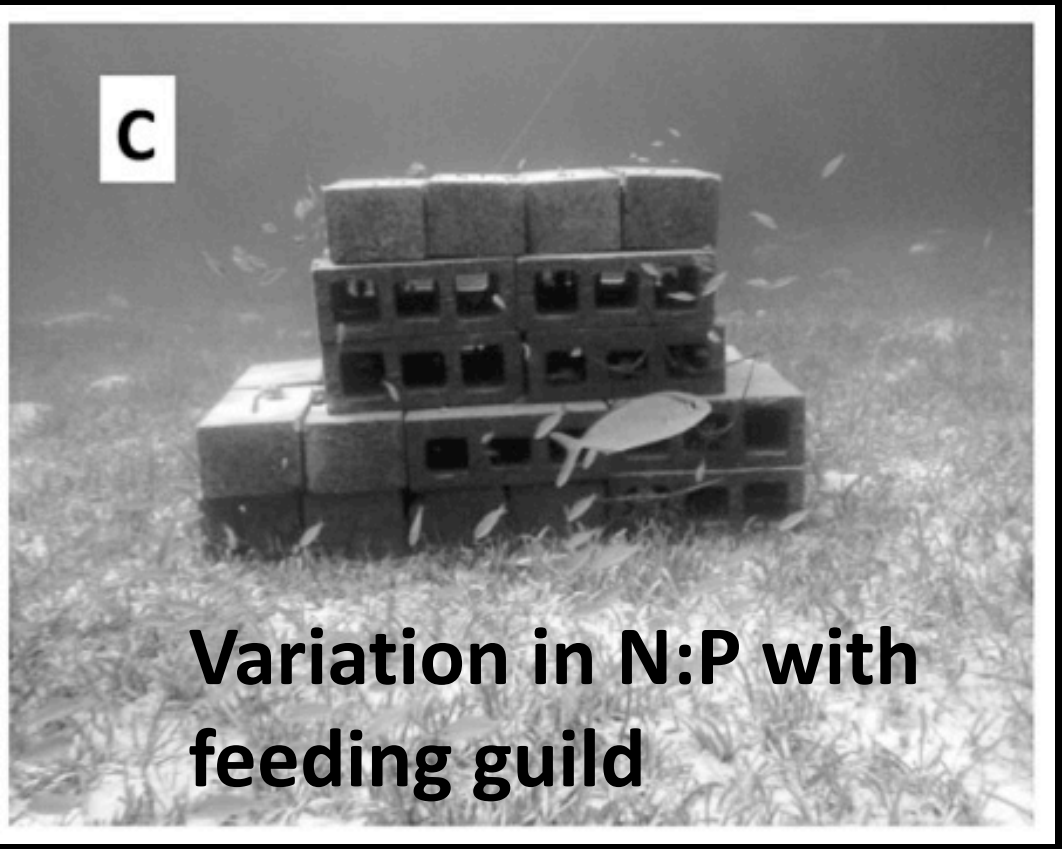


Also, variation in N:P due to age and phylogenetic grouping

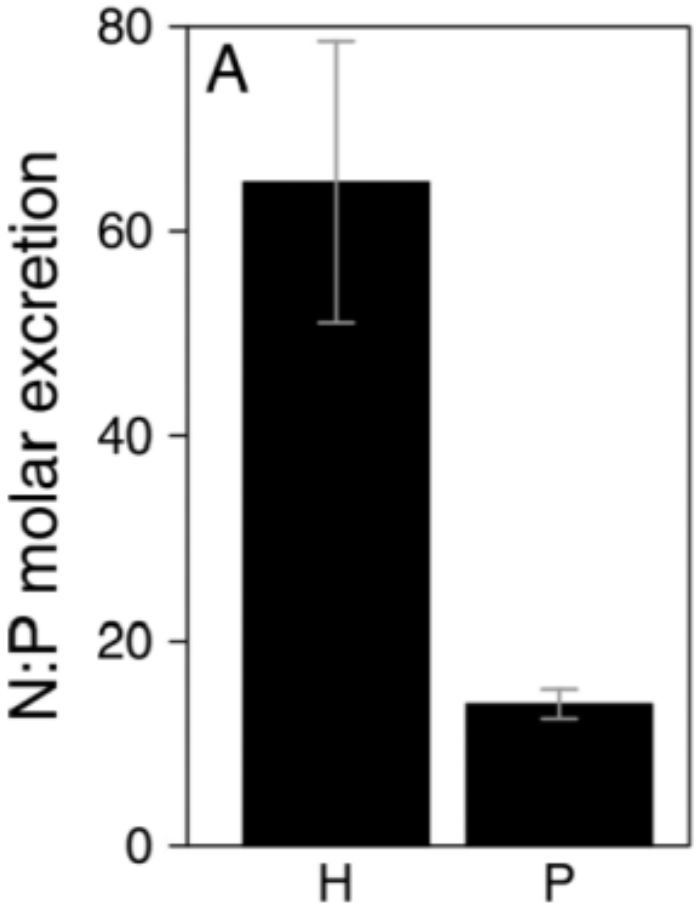
Ecology, 94(2), 2013, pp. 521–529
© 2013 by the Ecological Society of America

Consumers regulate nutrient limitation regimes and primary production in seagrass ecosystems

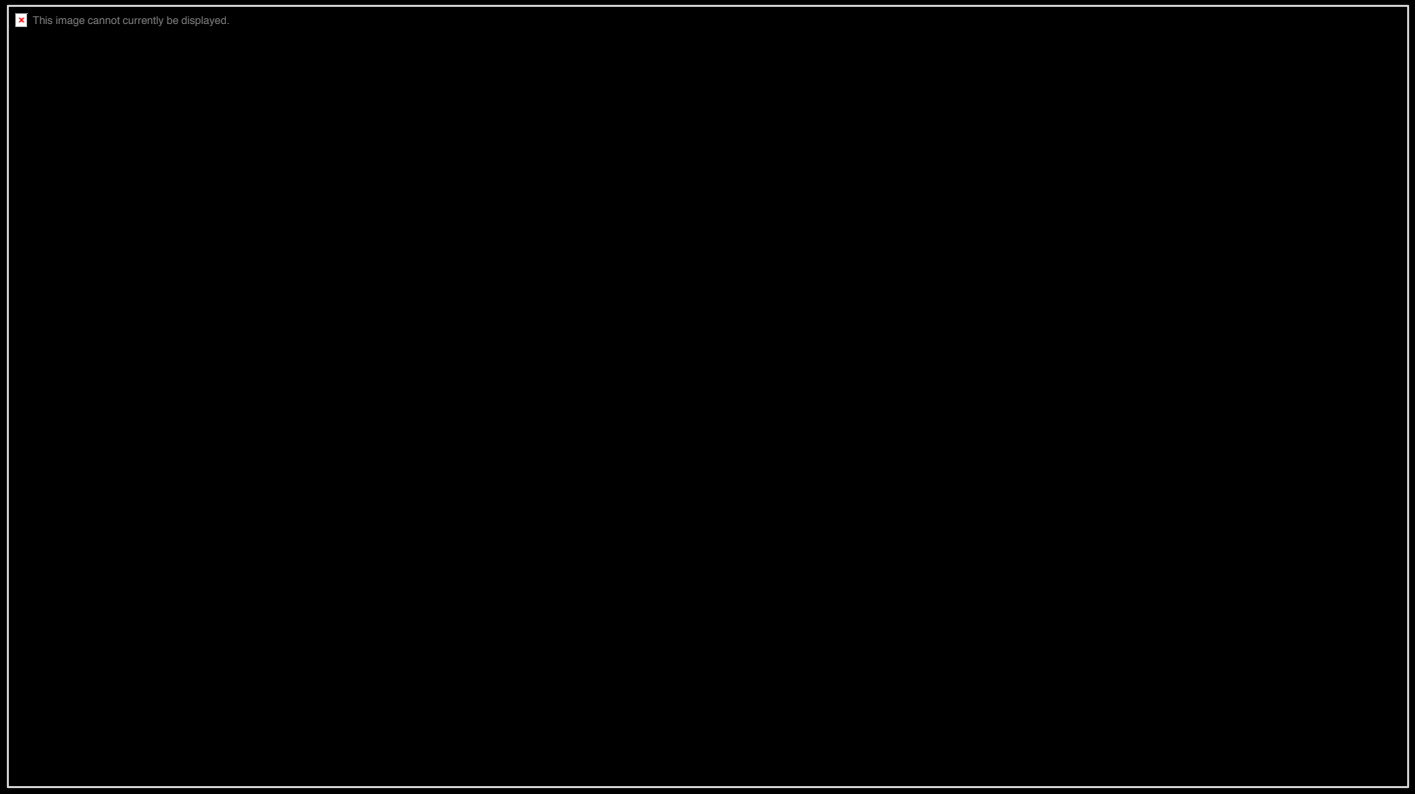
JACOB E. ALLGEIER,[1,3] LAUREN A. YEAGER,[2] AND CRAIG A. LAYMAN[2]



Variation in N:P with feeding guild



Allgeier et al. 2013 (*Ecology*)



Population Effects

Population size, Age/size structure, Distribution, Migration, Biomass



N Areal Excretion















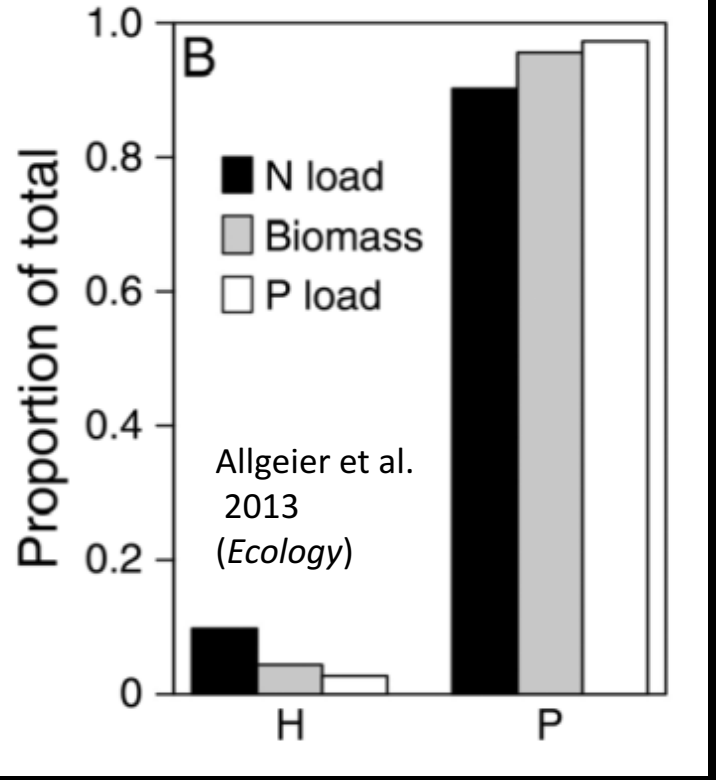


Capps and Flecker 2013

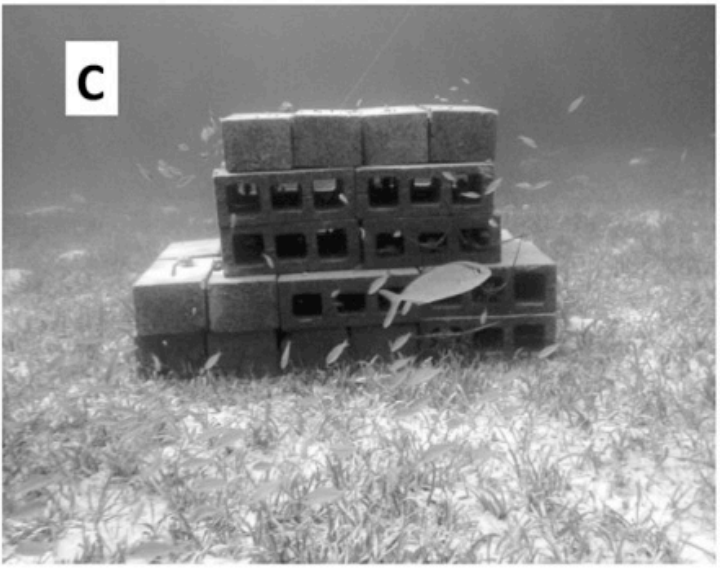
SW Georgia Anurans

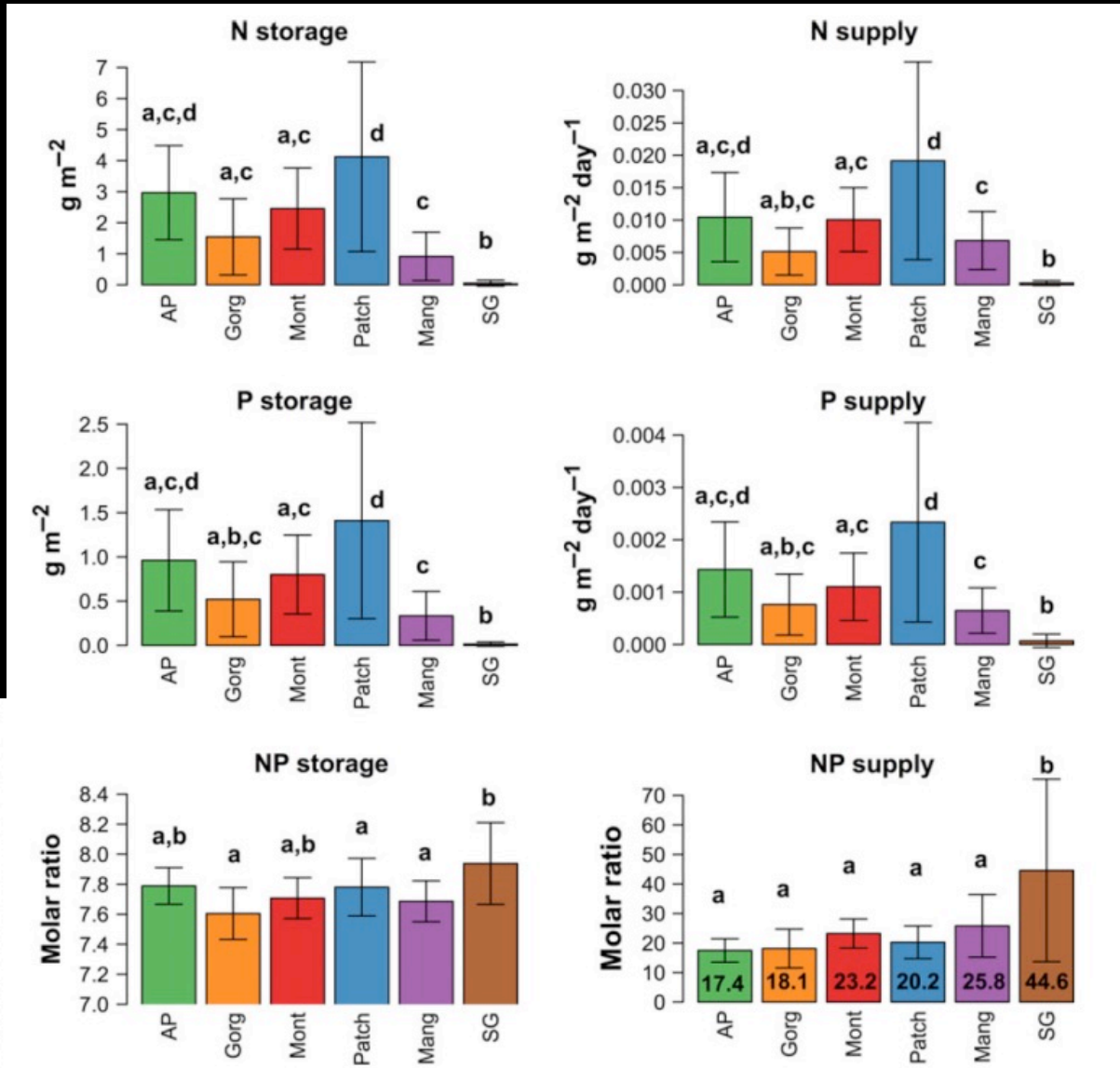
Panama

Rugenski et al. *In review*



Allgeier et al. 2013 (*Ecology*)





Allgeier et al. 2014 (*Global Change Biology*)

Mussel Sampling:

Quantitatively sampled 12 sites with georeferencing.



Transects selected and abiotic variables measured at each quadrat





Quadrats were dug with all material going into a mesh bag



A GPS coordinate was taken at each quadrat



All bags were sorted using a series of sieves and mussels measured

Excretion and egestion rates measured for 12 species



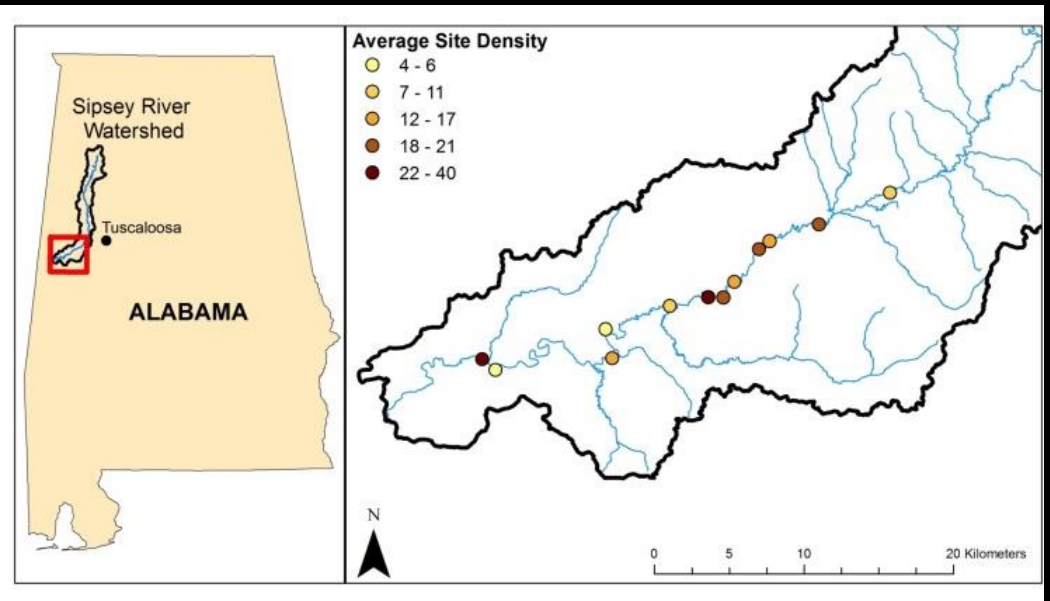






30 species encountered







Excretion Rates

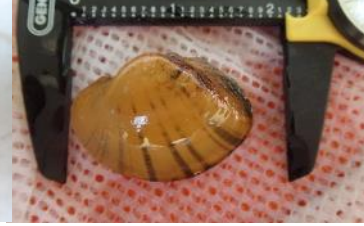
N Excretion Rates

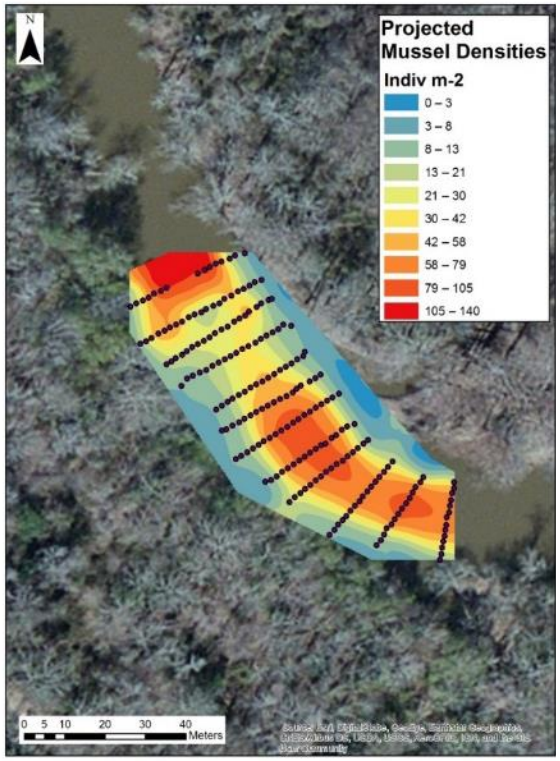
P Excretion Rates

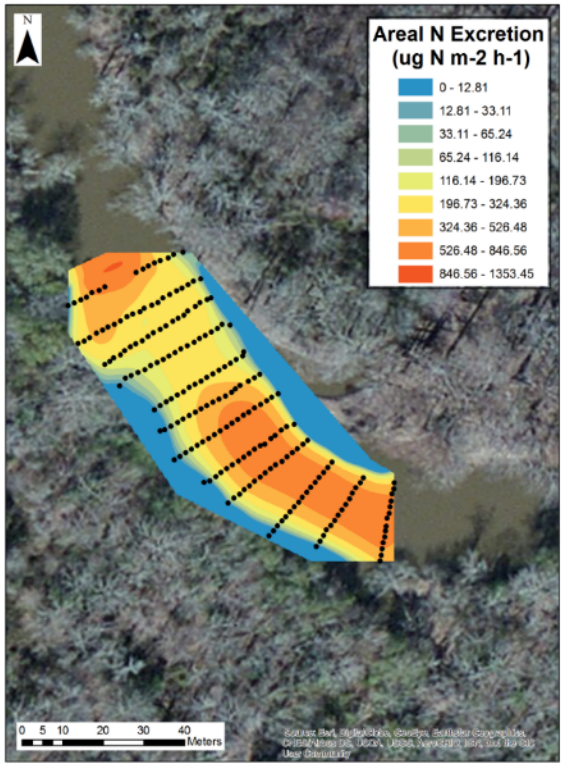


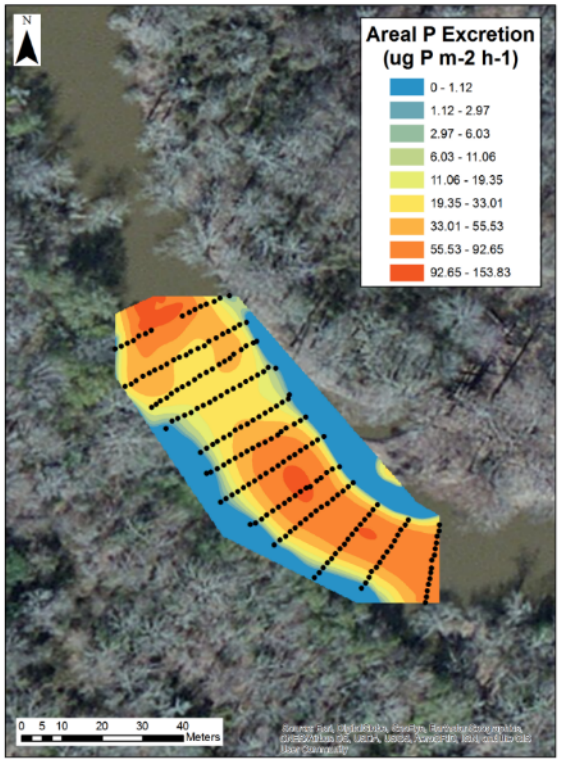










Densities

Areal N Excretion

Areal P Excretion

Average = 35 indiv m^{-2}

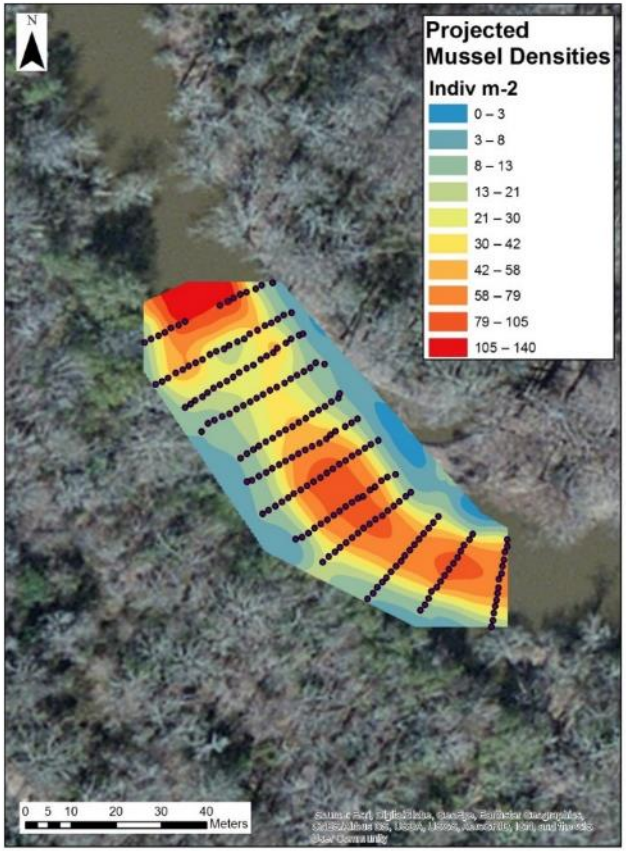
Average = 369 μg NH_4-N m^{-2} h^{-1}

Average = 44.9 μg P m^{-2} h^{-1}



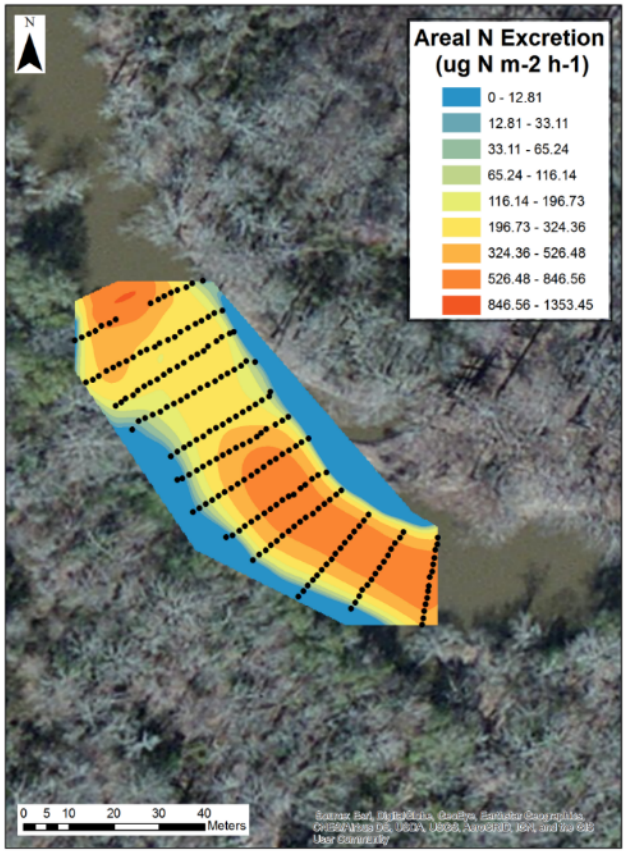






Densities

Average = 35 indiv m^{-2}



Areal N Excretion

Average = 369 μg NH_4-N m^{-2} h^{-1}

Some species doing more than what their biomass would suggest

- Big contributors:
  - *Pleurobema decisum*
  - *Obovaria unicolor*





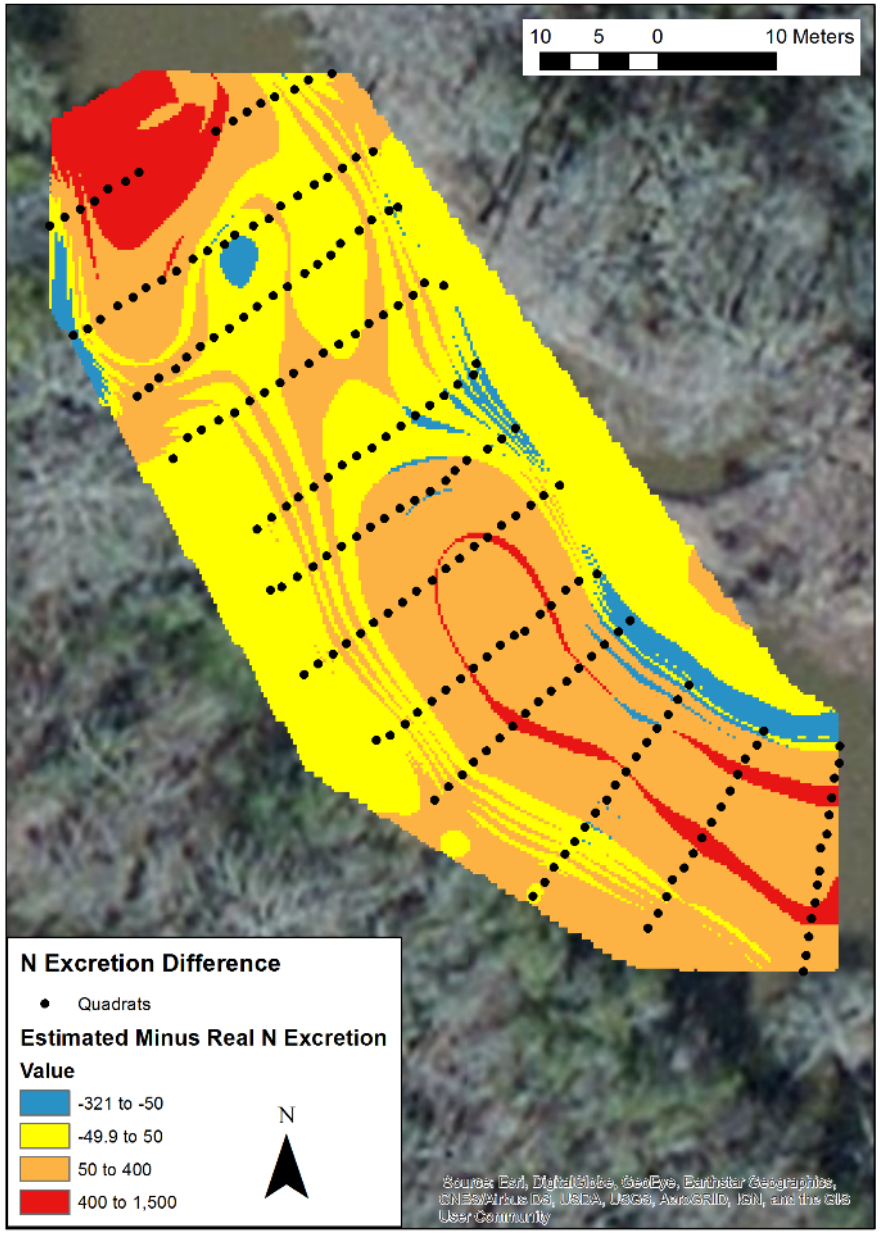
Biomass-corrected average N:P of Excretion = 18.2;
Background water column N:P ~8.9

Do species matter?

Applying a Average Excretion value versus the Species-Weighted

N Excretion

Accuracy	Percent Coverage
Underestimate	2.6
Good	43.2
Small Overestimate	46.5
High Overestimate	7.7

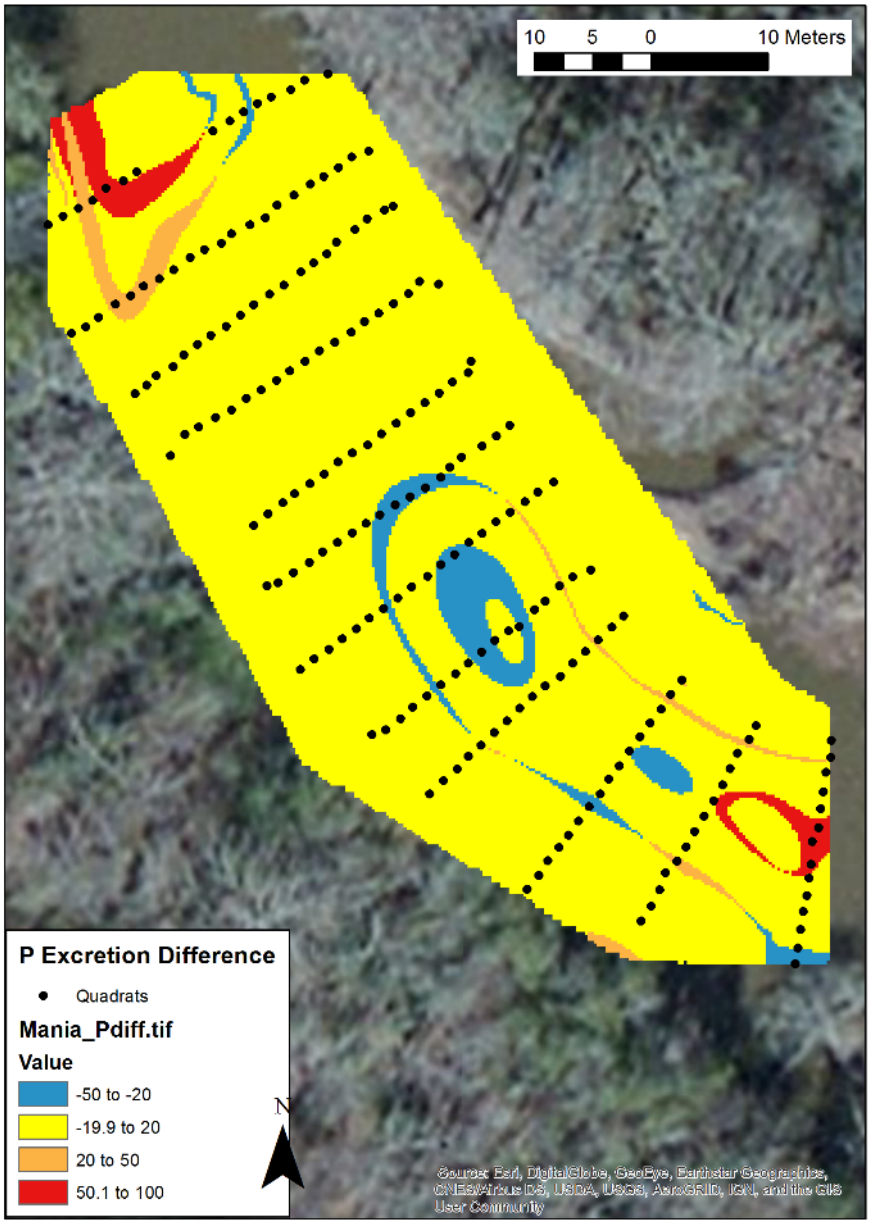


Do species matter?

Applying a Average Excretion value versus the Species-Weighted

P Excretion

Accuracy	Percentage Coverage
Underestimate	4.6
Good	90.7
Small Overestimate	2.4
High Overestimate	2.3

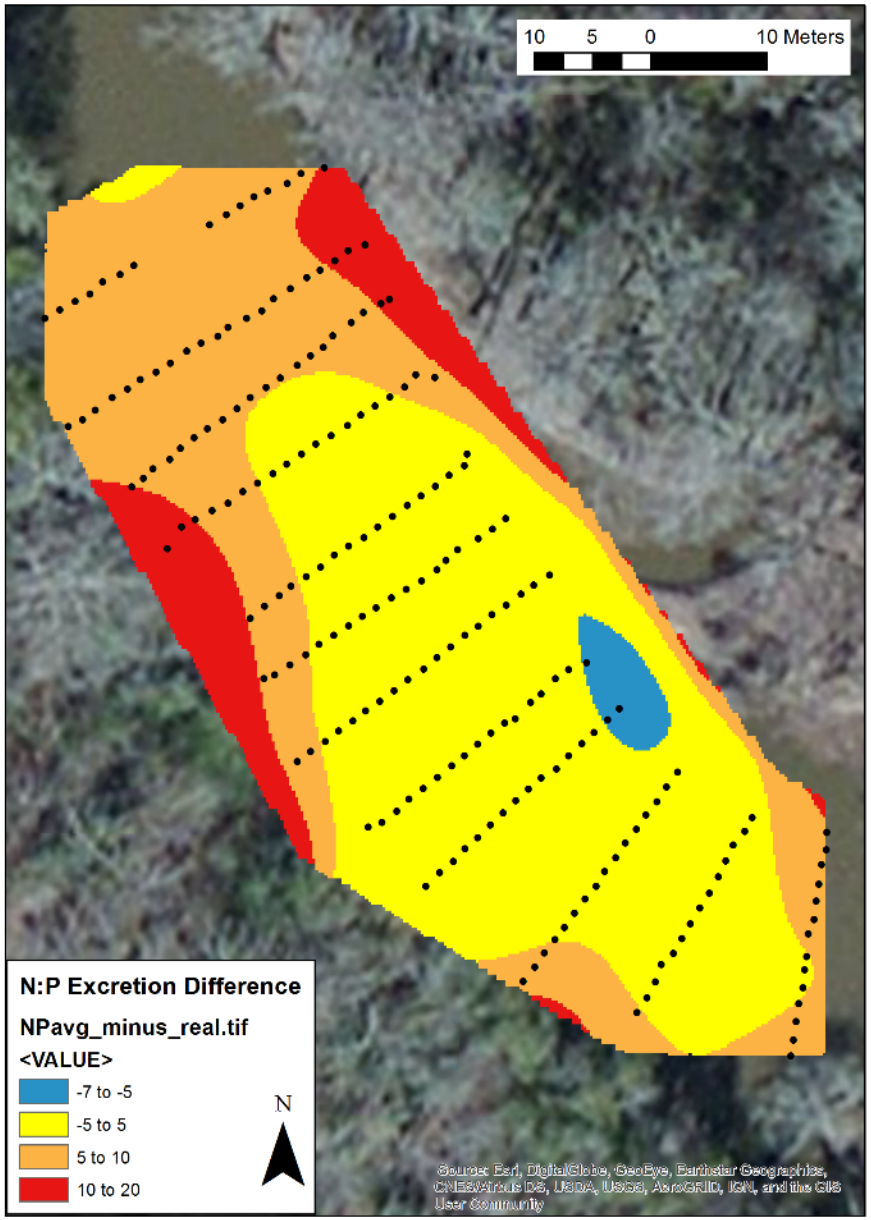


Do species matter?

Applying a Average Excretion value versus the Species-Weighted

N:P Excretion

Accuracy	Percent Coverage
Underestimate	2.0
Good	64.7
Small Overestimate	23.4
High Overestimate	10.0

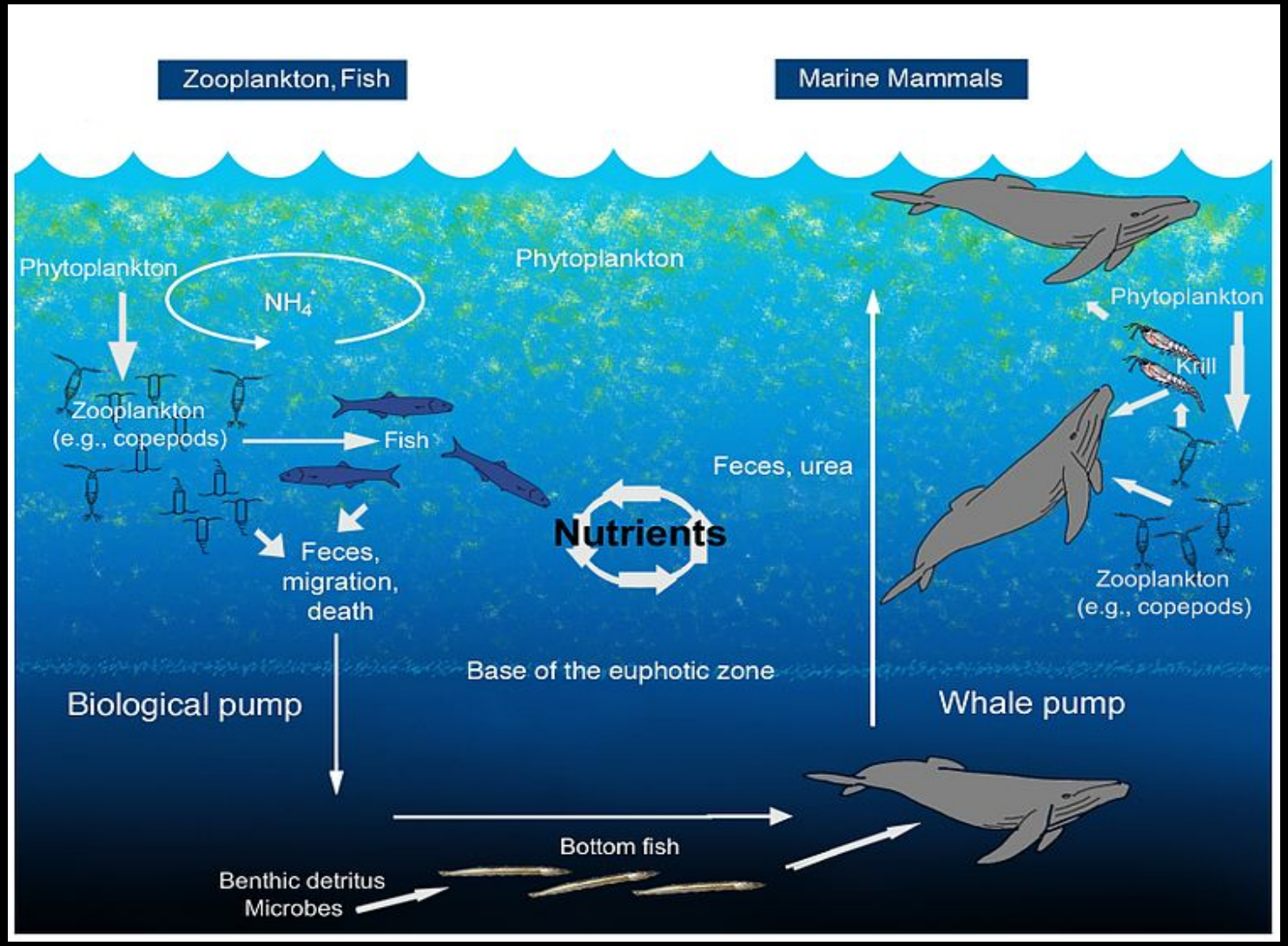




Effects on Ecosystem Processes

Nutrient limitation, Biogeochemical cycling, Production, Decomposition, Energy flow within food webs, Sink-subsidy dynamics

Organism effects are often temporally and spatially variable



Roman and McCarthy 2010 (PLoS One)

Ecology, 89(8), 2008, pp. 2335–2346
© 2008 by the Ecological Society of America

FISH DISTRIBUTIONS AND NUTRIENT CYCLING IN STREAMS: CAN FISH CREATE BIOGEOCHEMICAL HOTSPOTS?

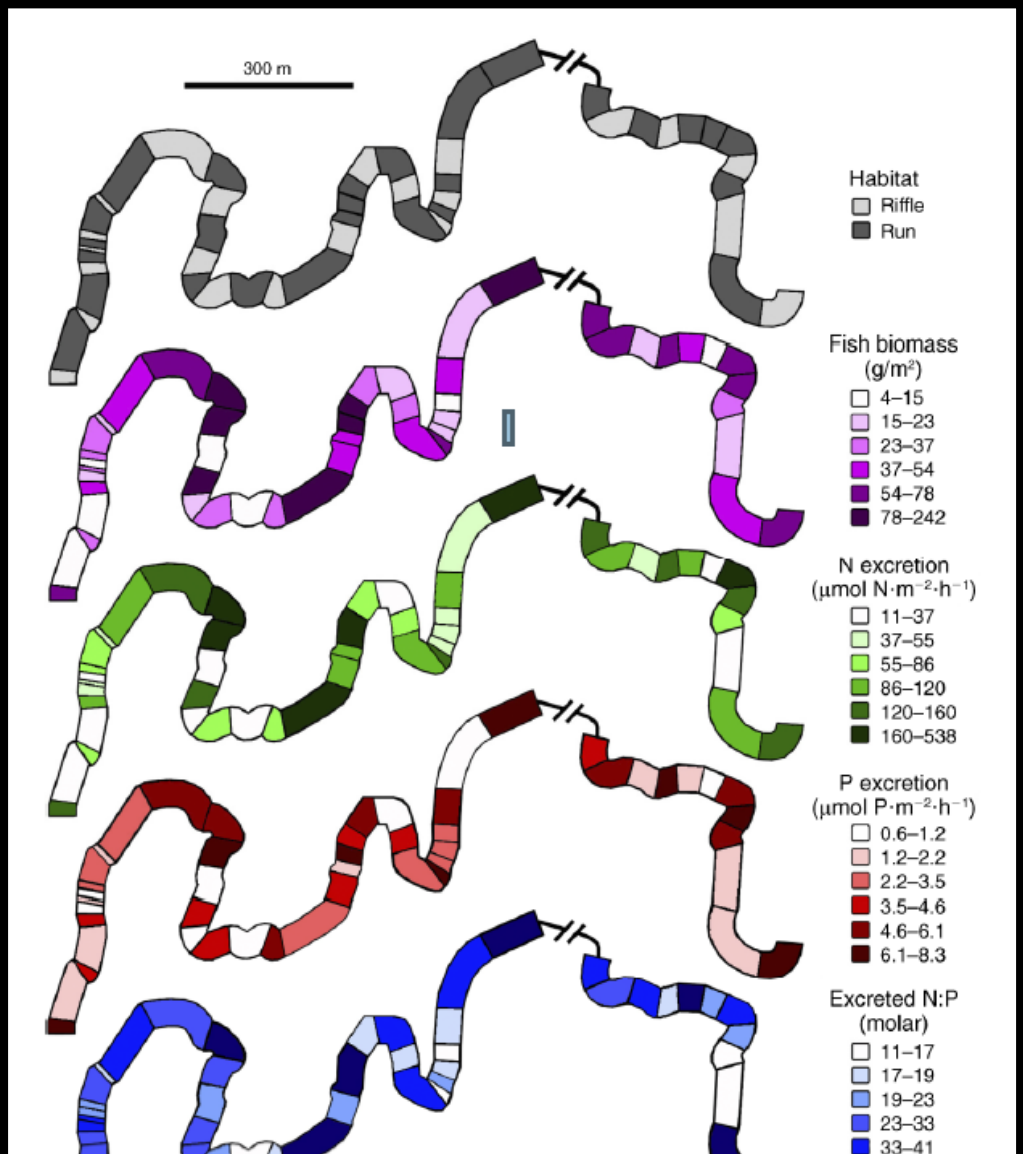
PETER B. MCINTYRE,[1,2,7] ALEXANDER S. FLECKER,[1] MICHAEL J. VANNI,[3] JAMES M. HOOD,[4] BRAD W. TAYLOR,[5] AND STEVEN A. THOMAS[6]

[1]*Department of Ecology and Evolutionary Biology, Cornell University, Itha*
[2]*School of Natural Resources and Environment, University of Michigan, Ann*
[3]*Department of Zoology, Miami University, Oxford, Ohio 4*
[4]*Department of Ecology, Evolution, and Behavior, University of Minnesota, St*
[5]*Department of Biological Sciences, Dartmouth College, Hanover, New*
[6]*School of Natural Resources, University of Nebraska, Lincoln, Ne*

Abstract. Rates of biogeochemical processes often vary widely characterizing this variation is critical for understanding ecosystem spatial hotspots of nutrient transformations are generally attributed processes. Here we examine the potential for heterogeneous distrib hotspots of nutrient recycling. We measured nitrogen (N) and phosp of 47 species of fish in an N-limited Neotropical stream, and we c

Biogeochemical hotspots

patches that show disproportionately high reaction rates relative to the surrounding matrix (McClain et al. 2003)







OPEN ACCESS Freely available online

PLOS ONE

Invasive Fishes Generate Biogeochemical Hotspots in a Nutrient-Limited System

Krista A. Capps[1,2*], **Alexander S. Flecker**[1]

1 Department of Ecology and Evolutionary Biology, Cornell University, Ithaca, New York, United States of America, **2** Sustainability Solutions Initiative, University of Maine, Orono, Maine, United States of America

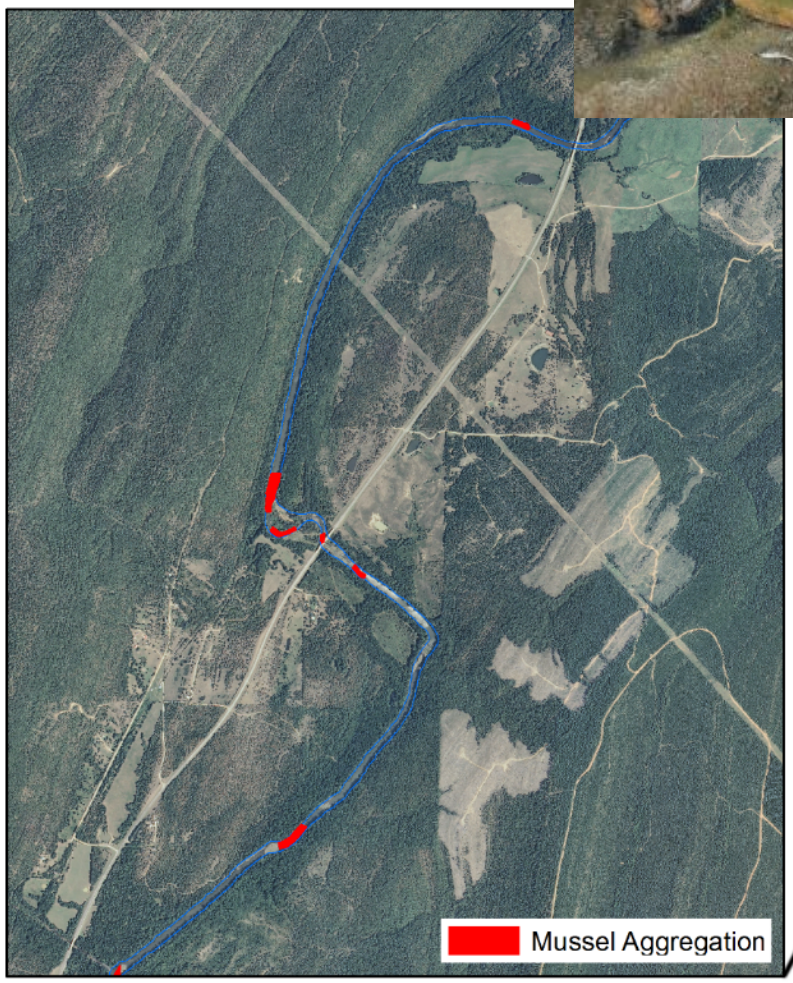
Abstract

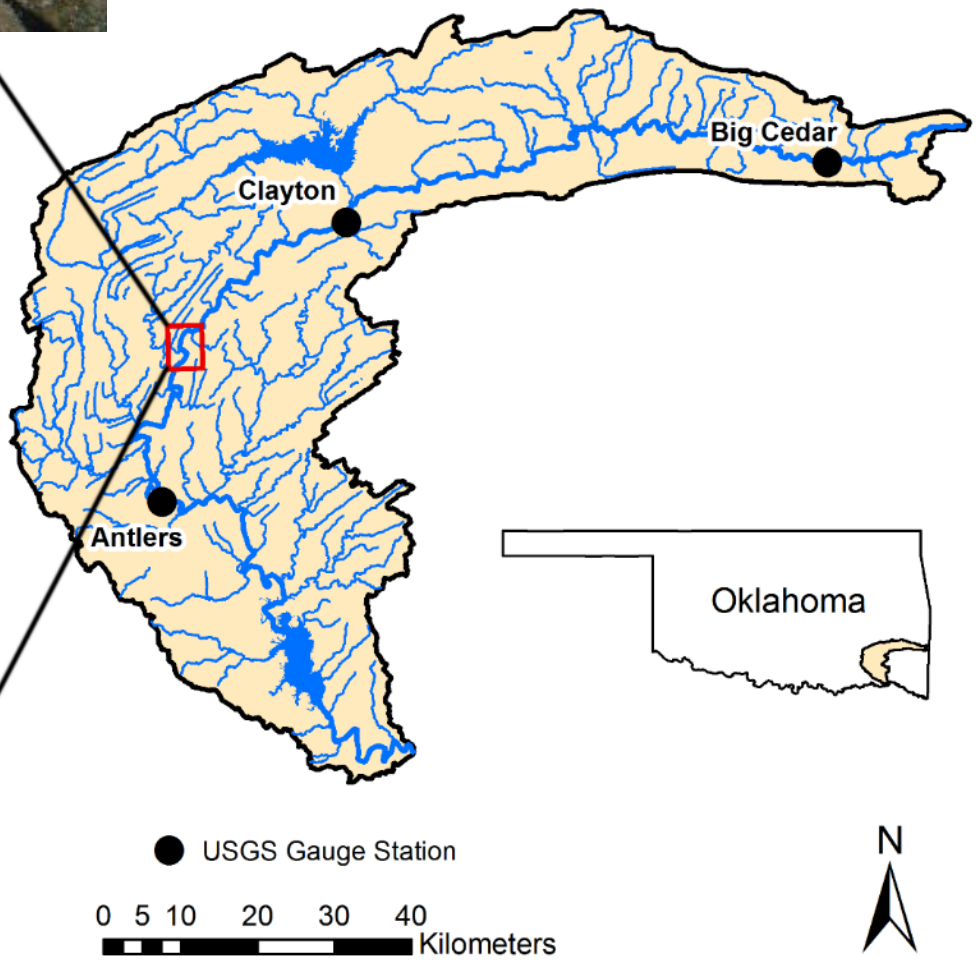
Fishes can play important functional roles in the nutrient dynamics of freshwater systems. Aggregating fishes have the potential to generate areas of increased biogeochemical activity, or hotspots, in streams and rivers. Many of the studies documenting the functional role of fishes in nutrient dynamics have focused on native fish species; however, introduced fishes may restructure nutrient storage and cycling freshwater systems as they can attain high population densities in novel environments. The purpose of this study was to examine the impact of a non-native catfish (Loricariidae: *Pterygoplichthys*) on nitrogen and phosphorus remineralization and estimate whether large aggregations of these fish generate measurable biogeochemical hotspots within nutrient-limited ecosystems. Loricariids formed large aggregations during daylight hours and dispersed throughout the stream during evening hours to graze benthic habitats. Excretion rates of phosphorus were twice as great during nighttime hours when fishes were actively feeding; however, there was no diel pattern in nitrogen excretion rates. Our results indicate that spatially heterogeneous aggregations of loricariids can significantly elevate dissolved nutrient concentrations via excretion relative to ambient nitrogen and phosphorus concentrations during daylight hours, creating biogeochemical hotspots and potentially altering nutrient dynamics in invaded systems.

Aerial View



Kiamichi River Basin





Atkinson and Vaughn 2015, *Freshwater Biology* Special Issue

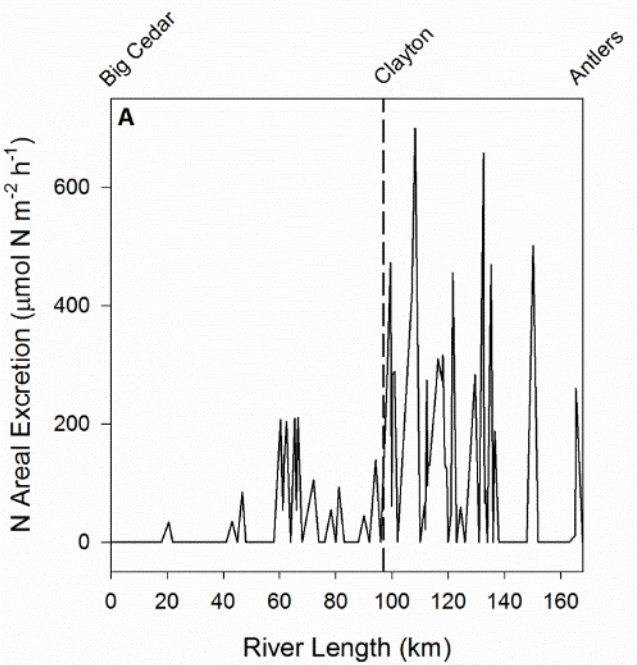
Mussel Nutrient Recycling

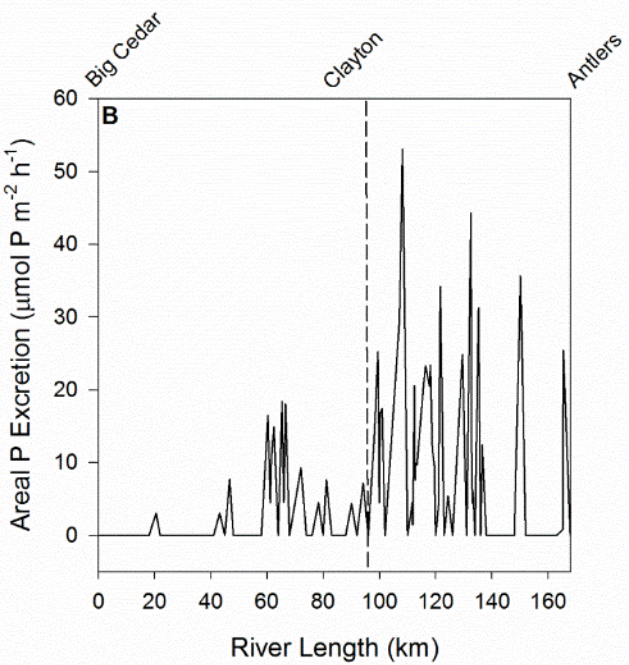
Hotspots of nutrient regeneration – densest beds

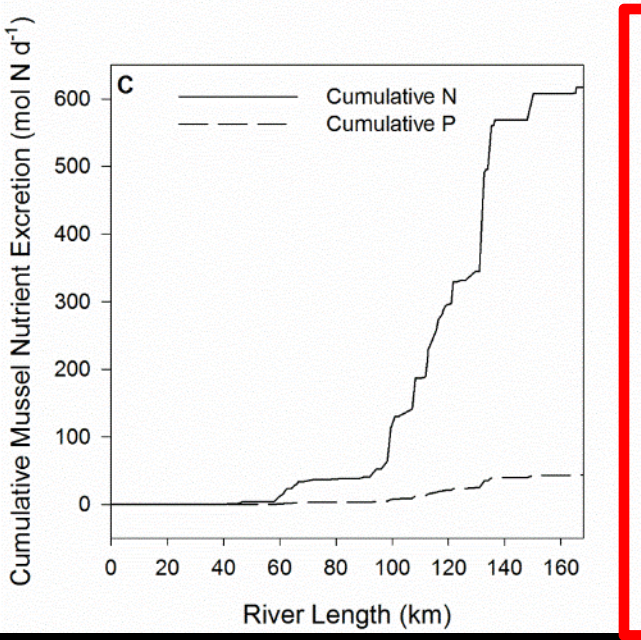
>600 mol N d^{-1} =

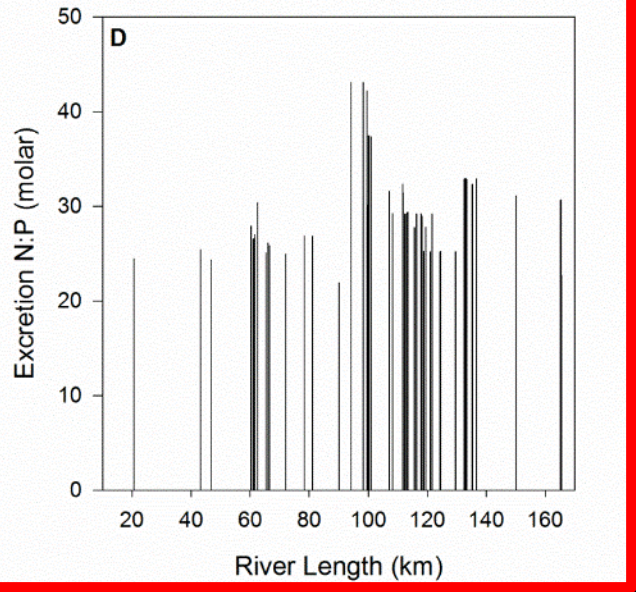
>8.5 kg N d^{-1} =

>3 metric tons N y^{-1}











Atkinson and Vaughn 2015, *Freshwater Biology* Special Issue

Stoichiometry and Species Traits

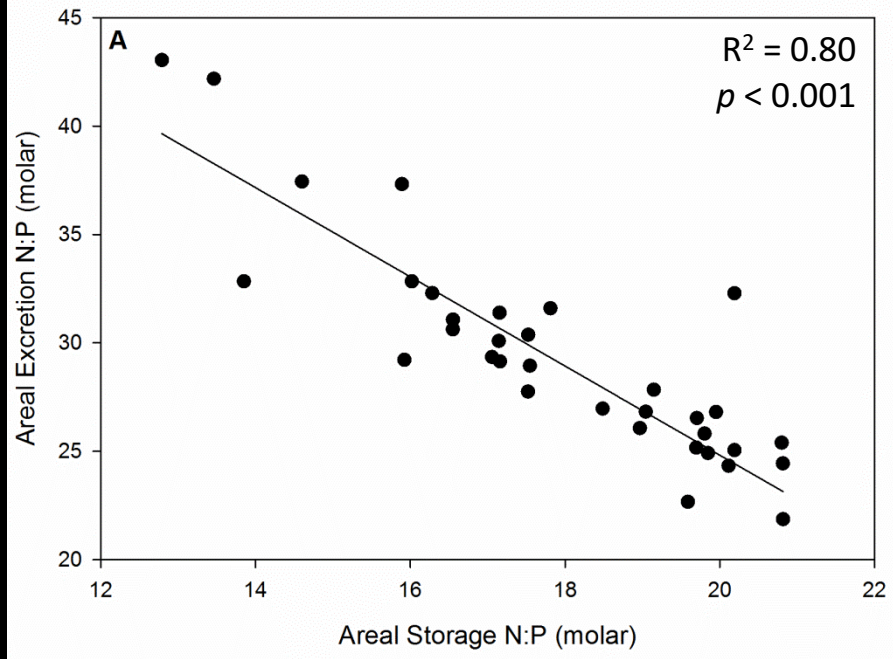
Meets the expectations of ecological stoichiometry

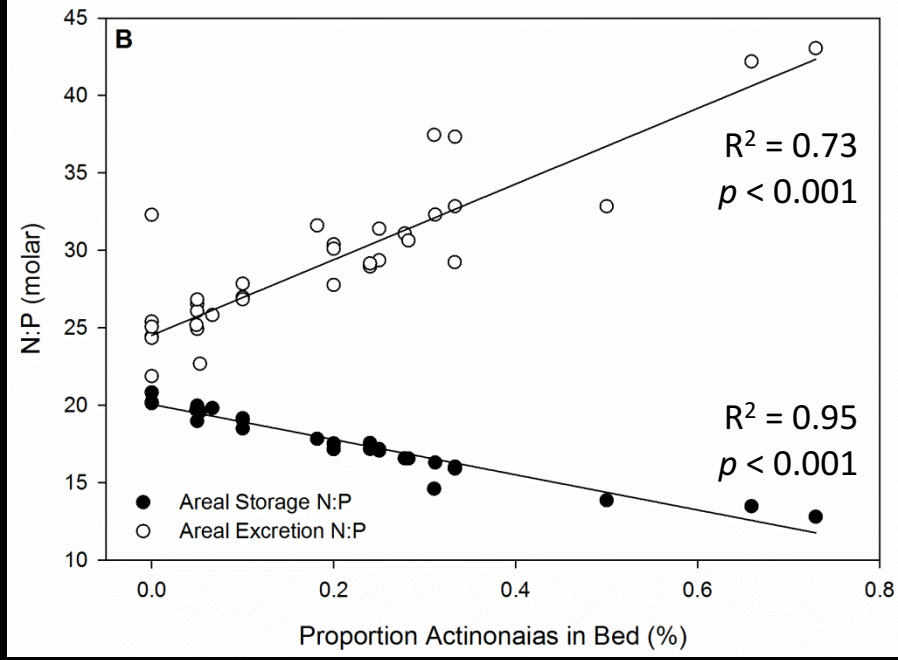
Higher excretion N:P = beds dominated by *Actinonaias ligamentina*

A. ligamentina classified as a thermally sensitive species*



*Spooner & Vaughn 2008 (*Oecologia*)





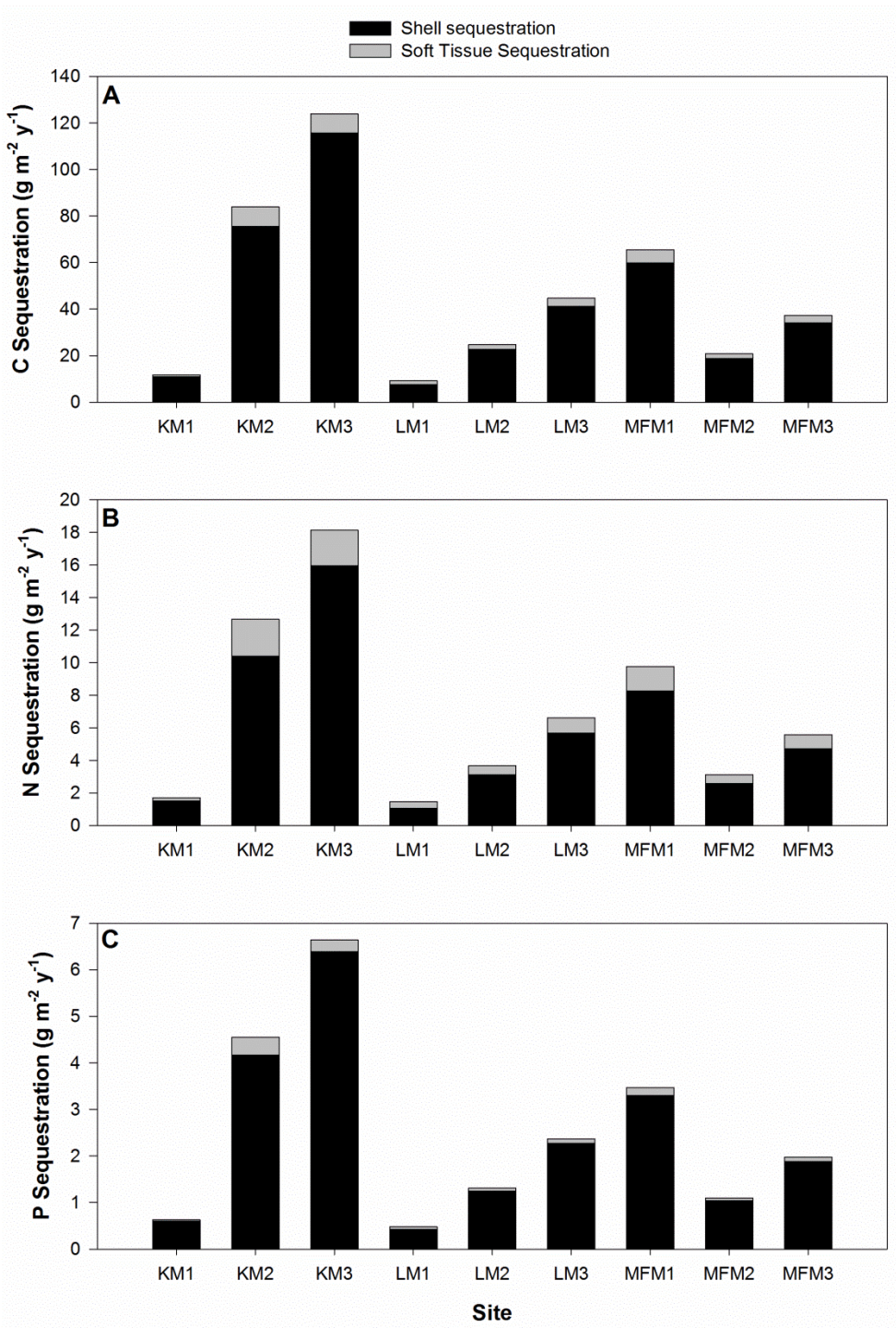
Storage & Sequestration

Mussels live 5 to >50 years (Shell = long term store, “nutrient sink”*)

Across the Kiamichi (47 reaches) ~ Storing:

- 14 tons C
- 5 tons N
- 0.5 tons P

*Vanni et al. 2013 (*Ecology*)
Atkinson et al. 2015 (*FWB*)
Atkinson et al. *Accepted, Ecosystems*



Consumer Aggregations Drive Nutrient Dynamics and Ecosystem Metabolism in Nutrient-Limited Systems

Carla L. Atkinson,[1]* Brandon J. Sansom,[2] Caryn C. Vaughn,[3] and Kenneth J. Forshay[4]

PROOF

In press

Mussels are acting as sequestration and cycling hotspots

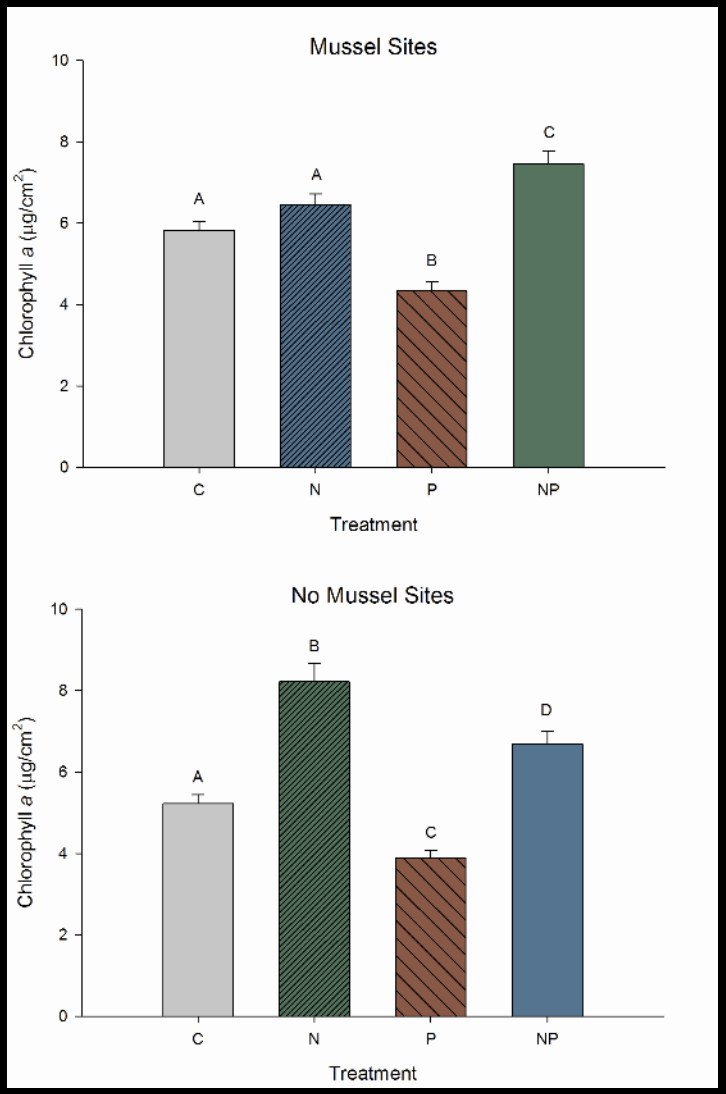
Higher gross primary productivity in reaches with mussels

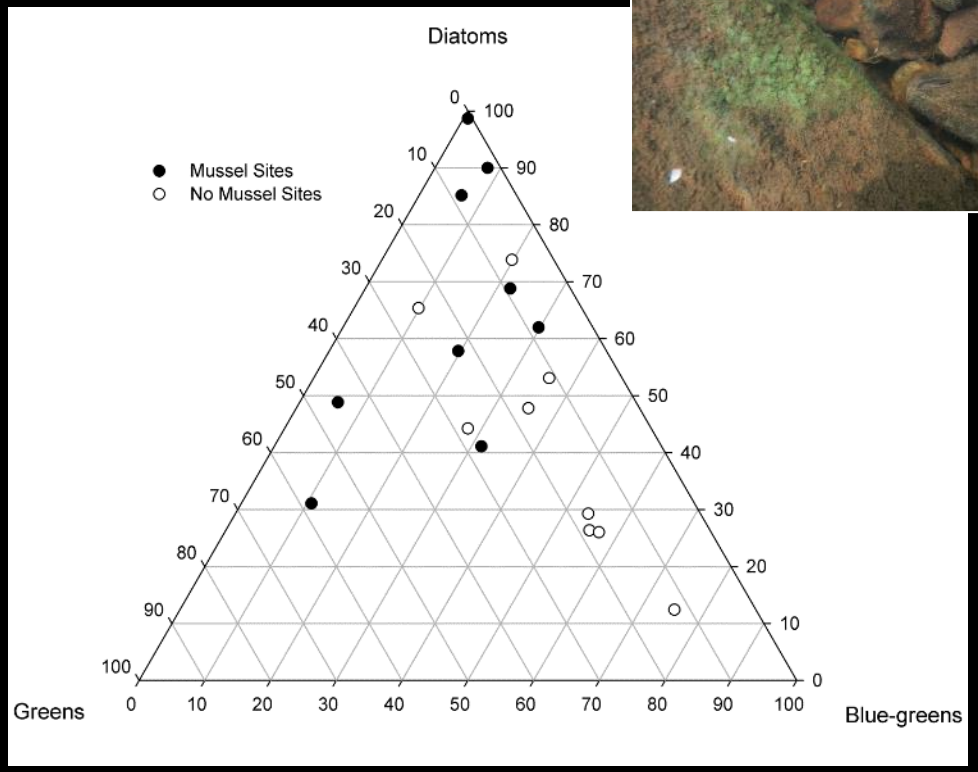






Alleviation of Nitrogen Limitation by Mussels







Difference in benthic algae community composition

Atkinson et al. 2013 (*Ecology*)

Nutrient recycling by mussels: comparing to uptake rates and tracing N in the food web





Ecosystems (2014) 17: 485–496
DOI: 10.1007/s10021-013-9736-2

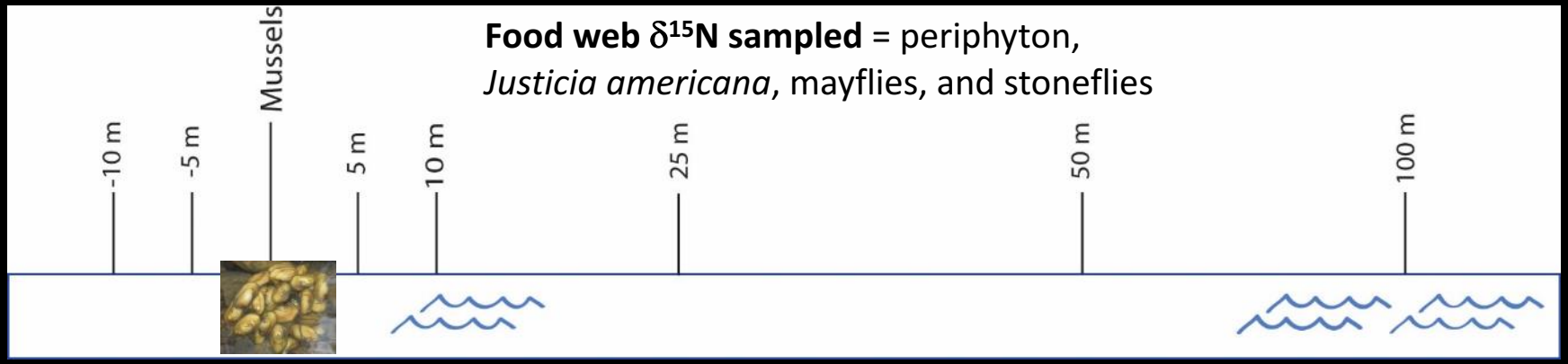
ECOSYSTEMS

© 2013 Springer Science+Business Media New York

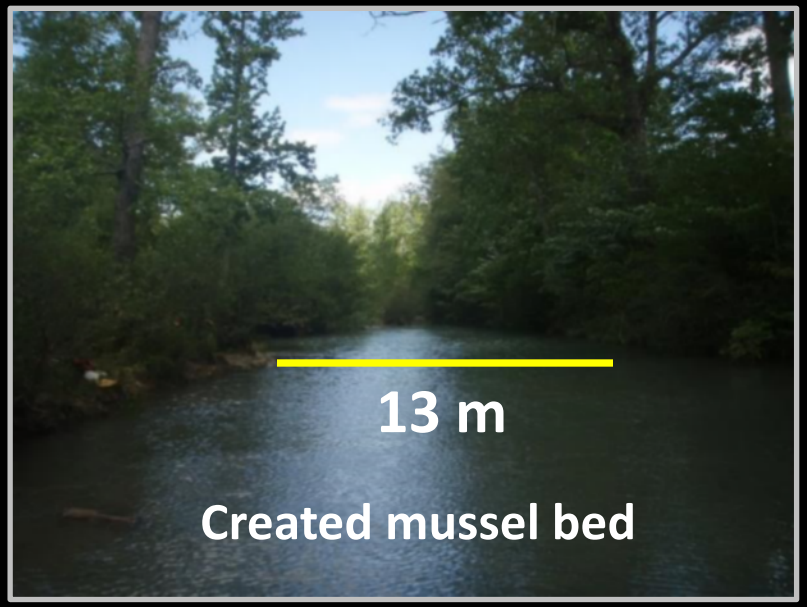
Tracing Consumer-Derived Nitrogen in Riverine Food Webs

Carla L. Atkinson,* Jeffrey F. Kelly, and Caryn C. Vaughn

Tracing $\delta^{15}N$ into the Food Web



Food web $\delta^{15}N$ sampled = periphyton, *Justicia americana*, mayflies, and stoneflies





Little River, Oklahoma

Nutrient Uptake Measurements





Excretion Rate Measurements

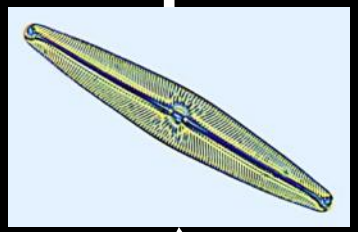






Increased
bass growth*





N



Mussel Derived N moved into the food web

Mussels meet up to 40% of N demand; could be up to 98% in natural mussel beds

Up to 70% of N in the tissue of organisms near mussels beds from N remineralized by mussels

Atkinson et al. 2014 (*Ecosystems)*

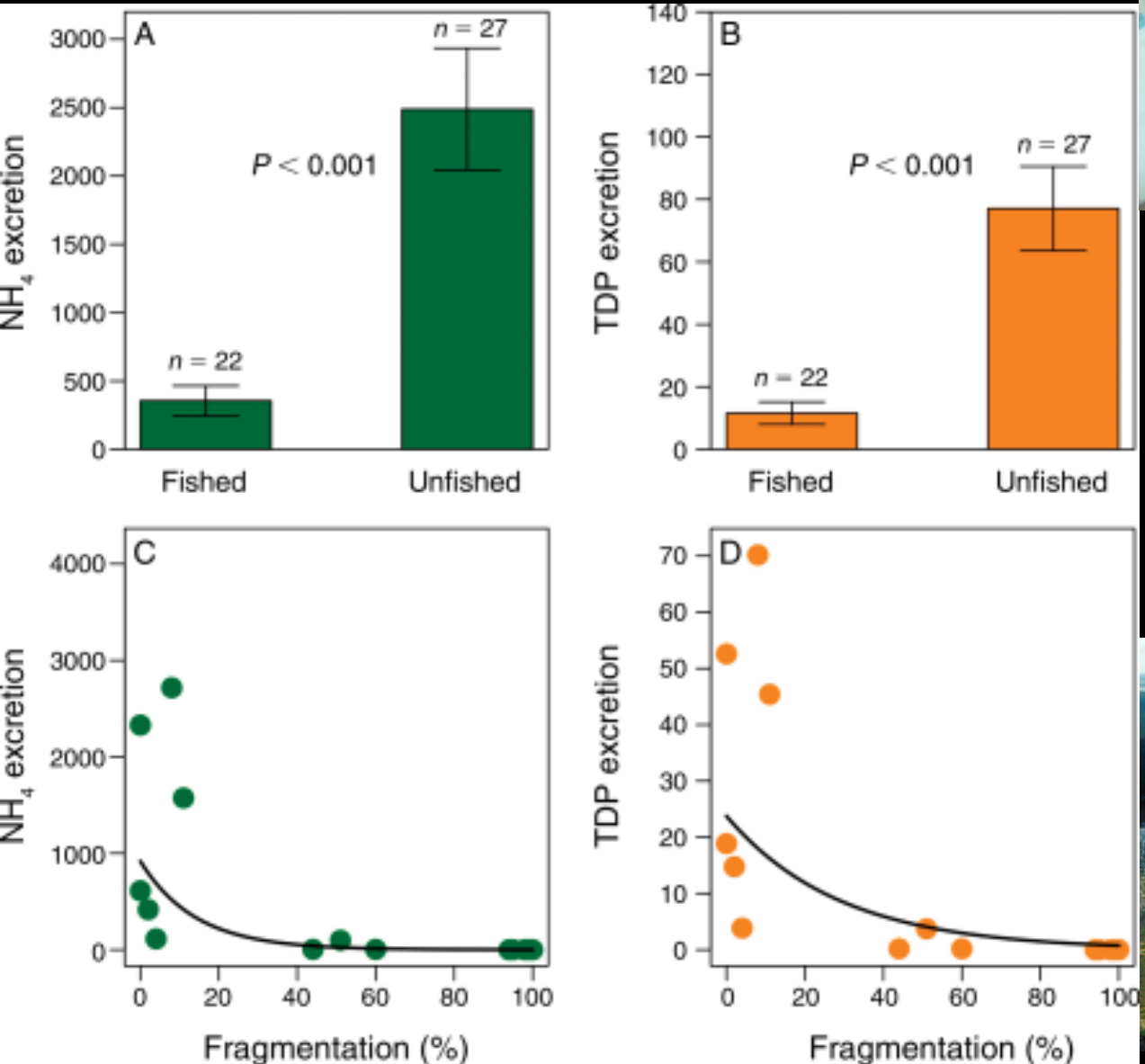
*Sansom et al. *In prep*



Under increased human impact - implications

Climate change, Fishing pressure, Nutrient loading, etc.

Over-fishing & Habitat Fragmentation





Areal excretion
$\mu g \cdot m^{-2} \cdot h^{-1}$ for
NH_4-N and TDP-P

Layman et al. 2011
(*Ecological Applications*)



ECOLOGY LETTERS

Ecology Letters, (2013) **16**: 1115–1125 doi: 10.1111/ele.12146

LETTER

Nutrient loading associated with agriculture land use dampens the importance of consumer-mediated niche construction

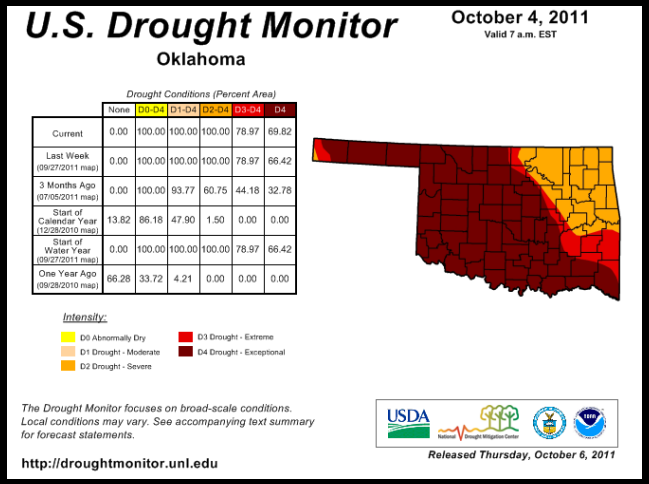
Daniel E. Spooner,[1,2]* Paul C. Frost,[1] Helmut Hillebrand,[3] Michael T. Arts,[4] Olivia Puckrin[1] and Marguerite A. Xenopoulos[1]

Abstract

The linkages between biological communities and ecosystem function remain poorly understood along gradients of human-induced stressors. We examined how resource provisioning (nutrient recycling), mediated by native freshwater mussels, influences the structure and function of benthic communities by combining observational data and a field experiment. We compared the following: (1) elemental and community composition (algal pigments and macroinvertebates) on live mussel shells and on nearby rocks across a gradient of catchment agriculture and (2) experimental colonisation of benthic communities on live vs. sham shells controlling for initial community composition and colonisation duration. We show that in near pristine systems, nutrient heterogeneity mediated by mussels relates to greater biodiversity of communities, which supports the notion that resource heterogeneity can foster biological diversity. However, with increased nutrients from the catchment, the relevance of mussel-provisioned nutrients was nearly eliminated. While species can persist in disturbed systems, their functional relevance may be diminished or lost.

Consumers lead to greater nutrient heterogeneity, but enhanced nutrient loading dampens this.

What are the ecological consequences for the continued loss species?





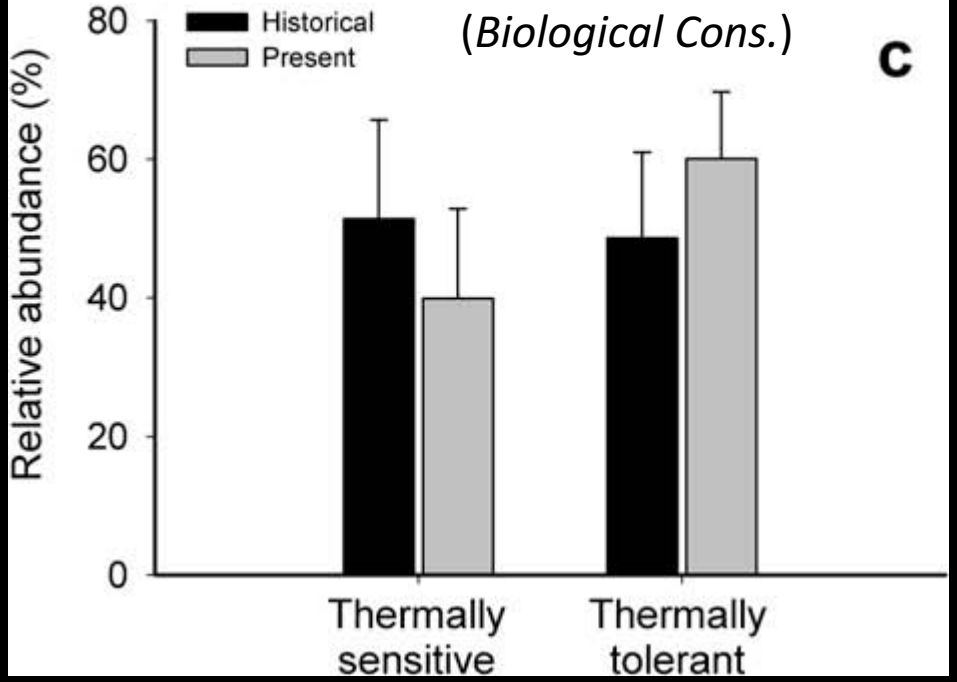


Atkinson et al. 2014,
Biological Conservation

Reduction of Thermally Sensitive Species

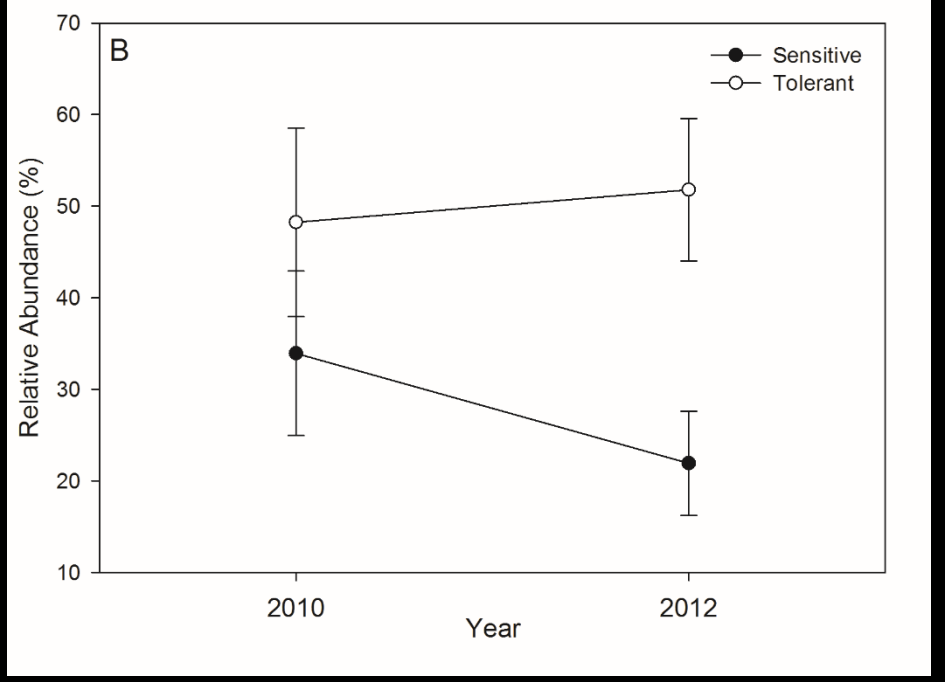


Galbraith et al. 2010 (*Biological Cons.*)



Between 1992 and 2003

Atkinson et al. 2014 (*Biological Cons.*)



Between 2010 and 2012 (severe drought 2011)

Loss in ecosystem function

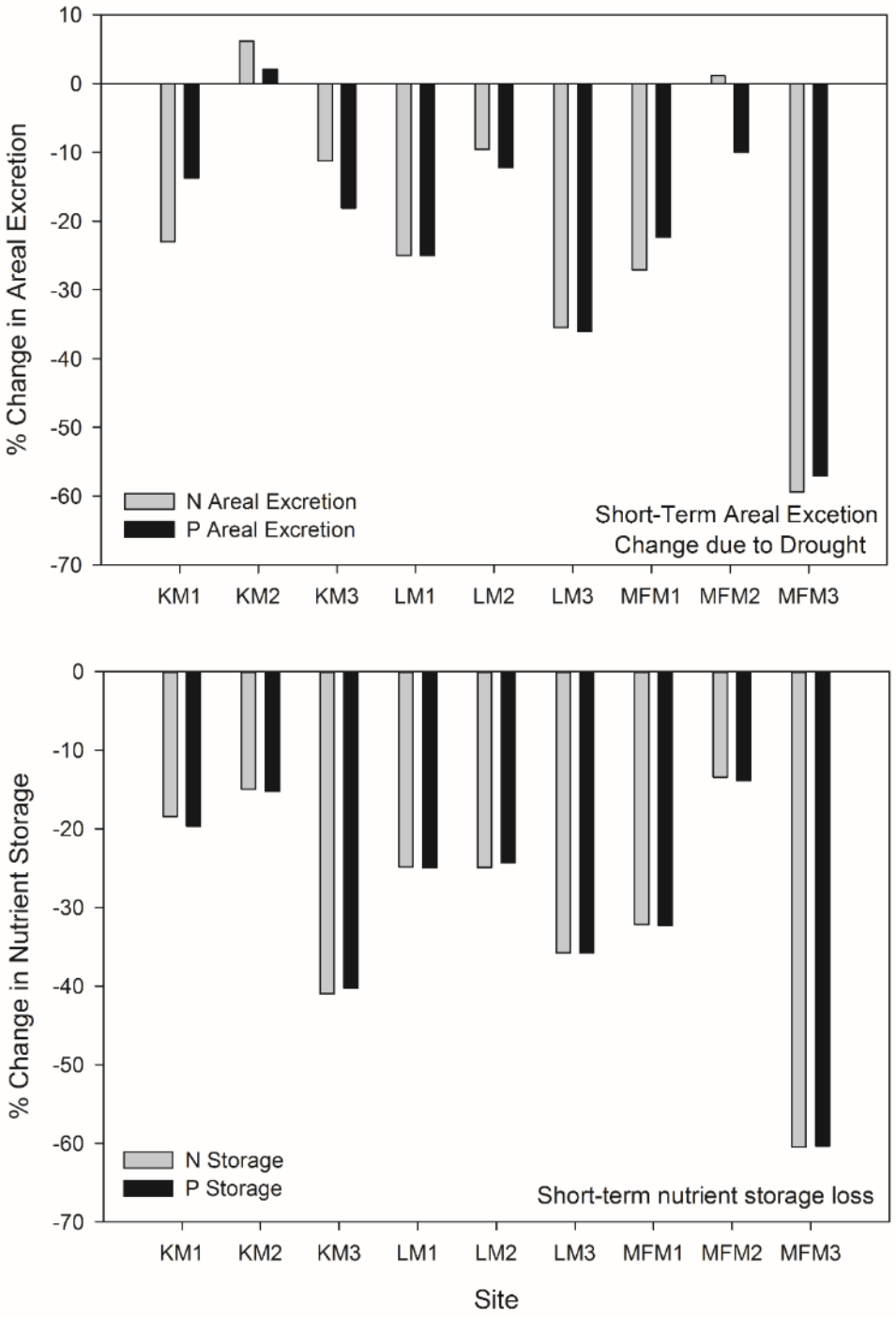
Remineralization

- 30% N loss = 40 μmol N m^{-2} h^{-1}
- 20% P loss = 5 μmol P m^{-2} h^{-1}

Storage Average

- 29% Loss = >15 g N m^{-2}
- 30% P Loss = 5 g P m^{-2}

Atkinson et al. 2014 (*Biological Conservation)*

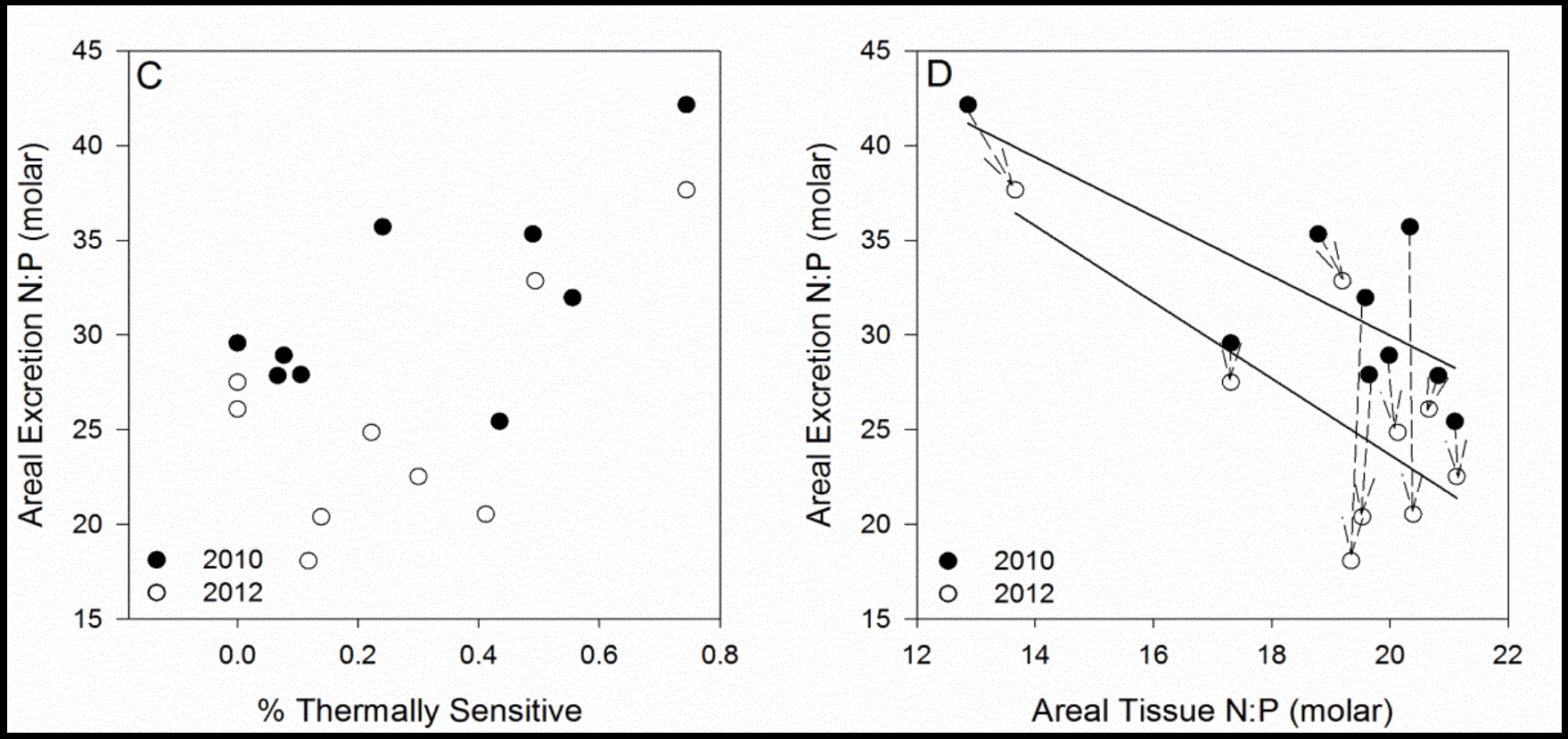


Alteration of N:P

Excretion N:P increased with increasing numbers of thermally sensitive species, but not significantly (p = 0.10)

N:P declined significantly due to drought conditions (W = -45.0, p = 0.004)

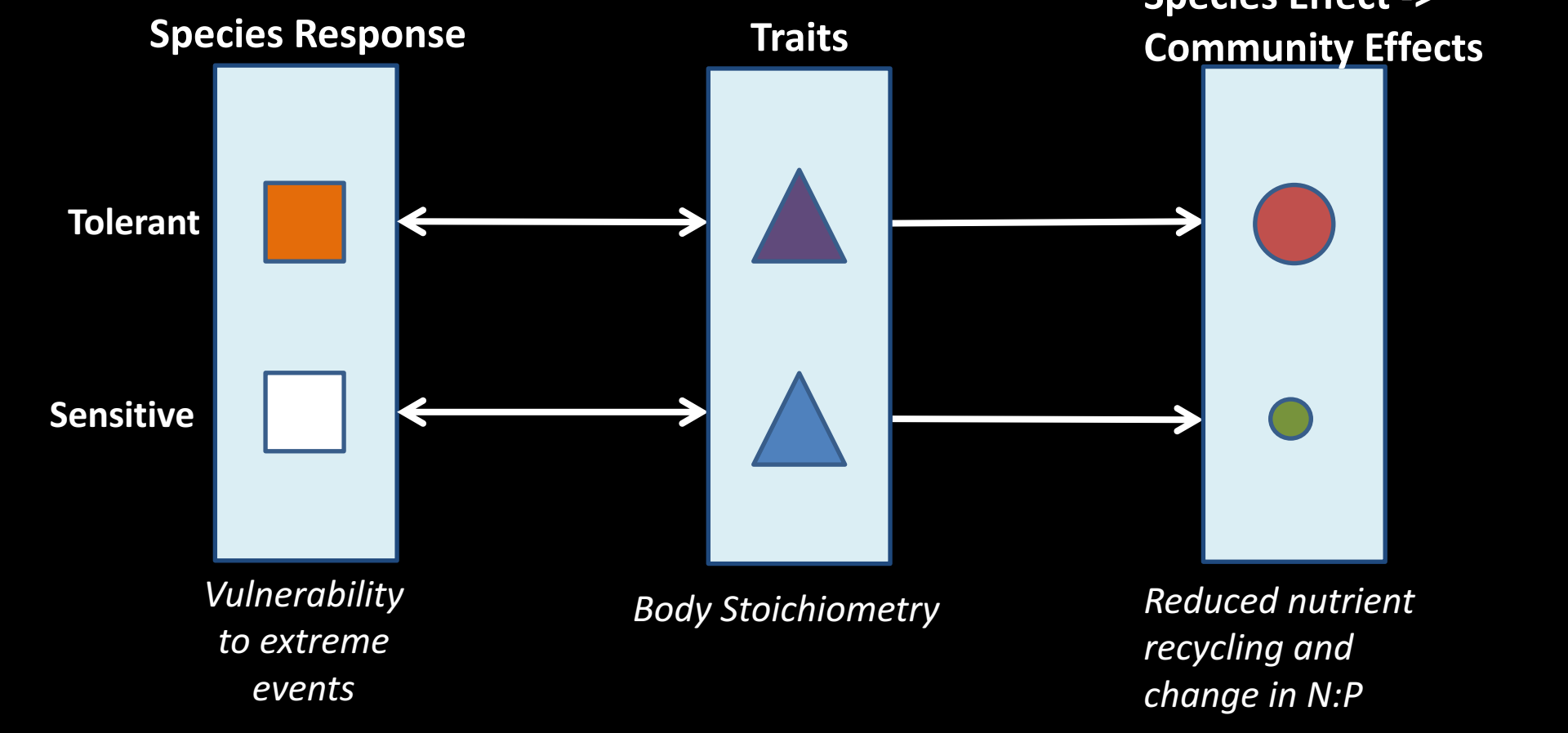
Excretion N:P was predicted by tissue N:P



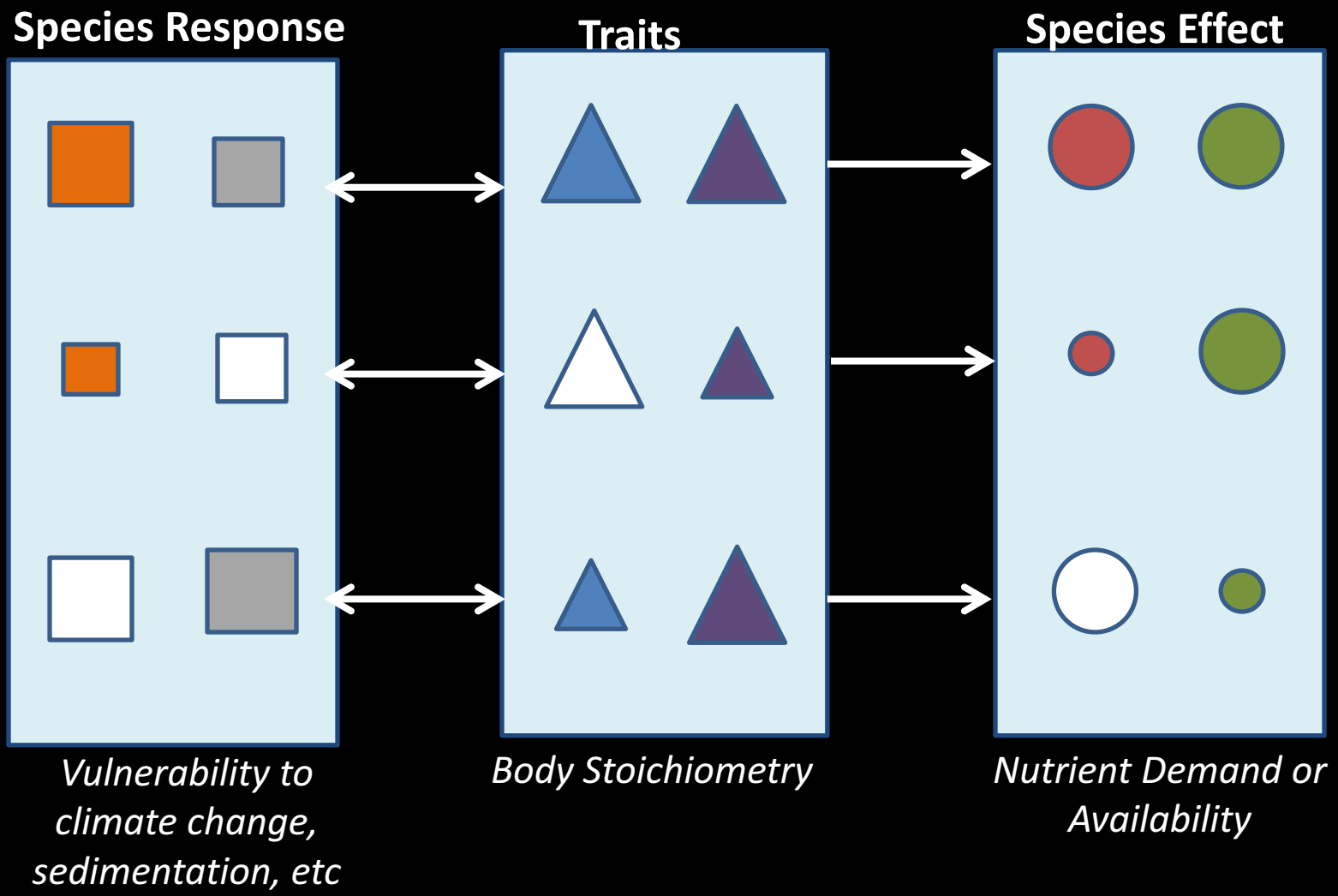
Atkinson et al. 2014 (*Biological Conservation)*

Stoichiometric traits may vary as a function of tolerance



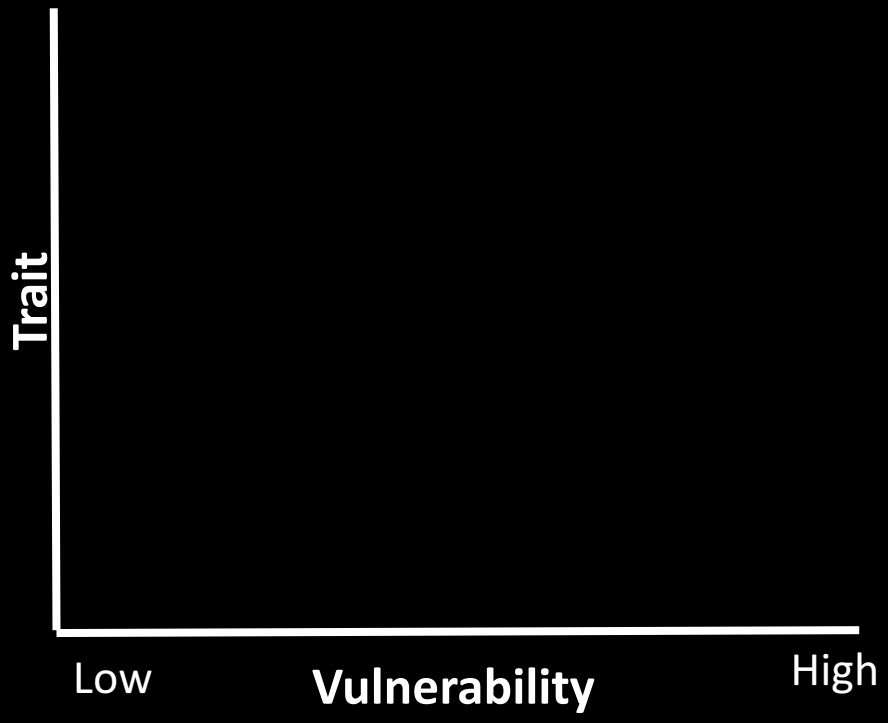


Can we link stoichiometric traits and physiological traits (i.e. thermal traits) to understand ecosystem vulnerability and predict species losses and consequential declines in ecosystem function?

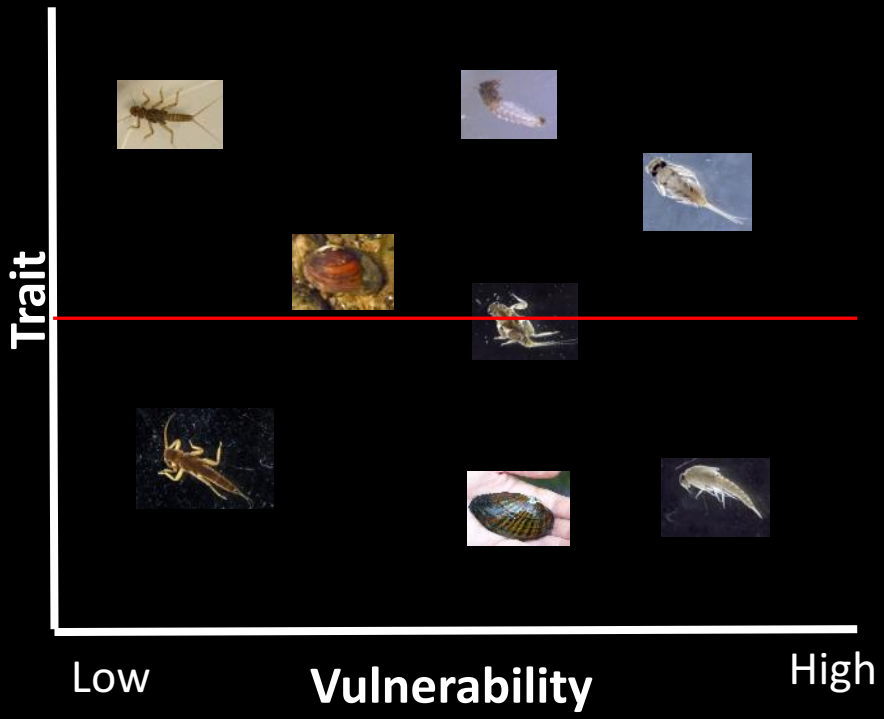


Modified from Diaz et al. 2013 (*Ecology and Evolution*)

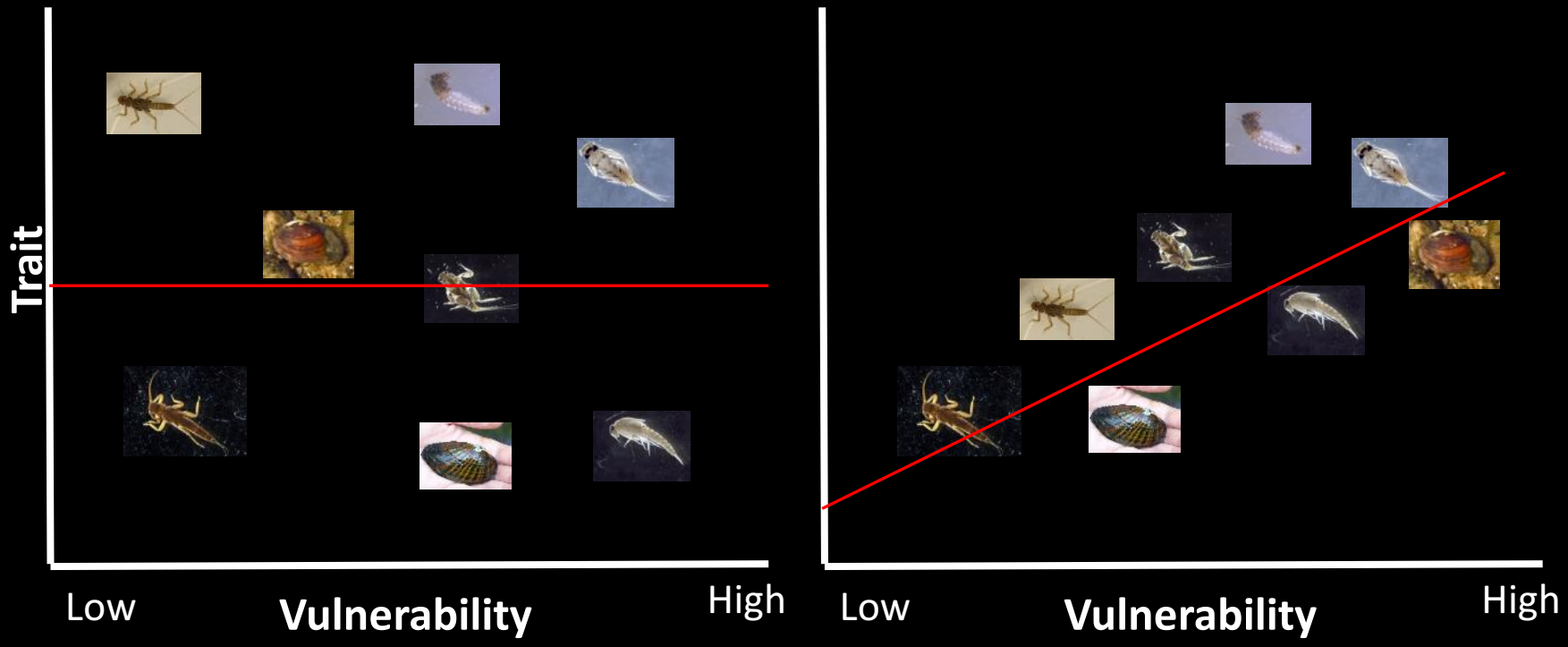
Can we link stoichiometric traits and physiological traits (i.e. thermal traits) to understand ecosystem vulnerability and predict species losses and consequential declines in ecosystem function?



Can we link stoichiometric traits and physiological traits (i.e. thermal traits) to understand ecosystem vulnerability and predict species losses and consequential declines in ecosystem function?

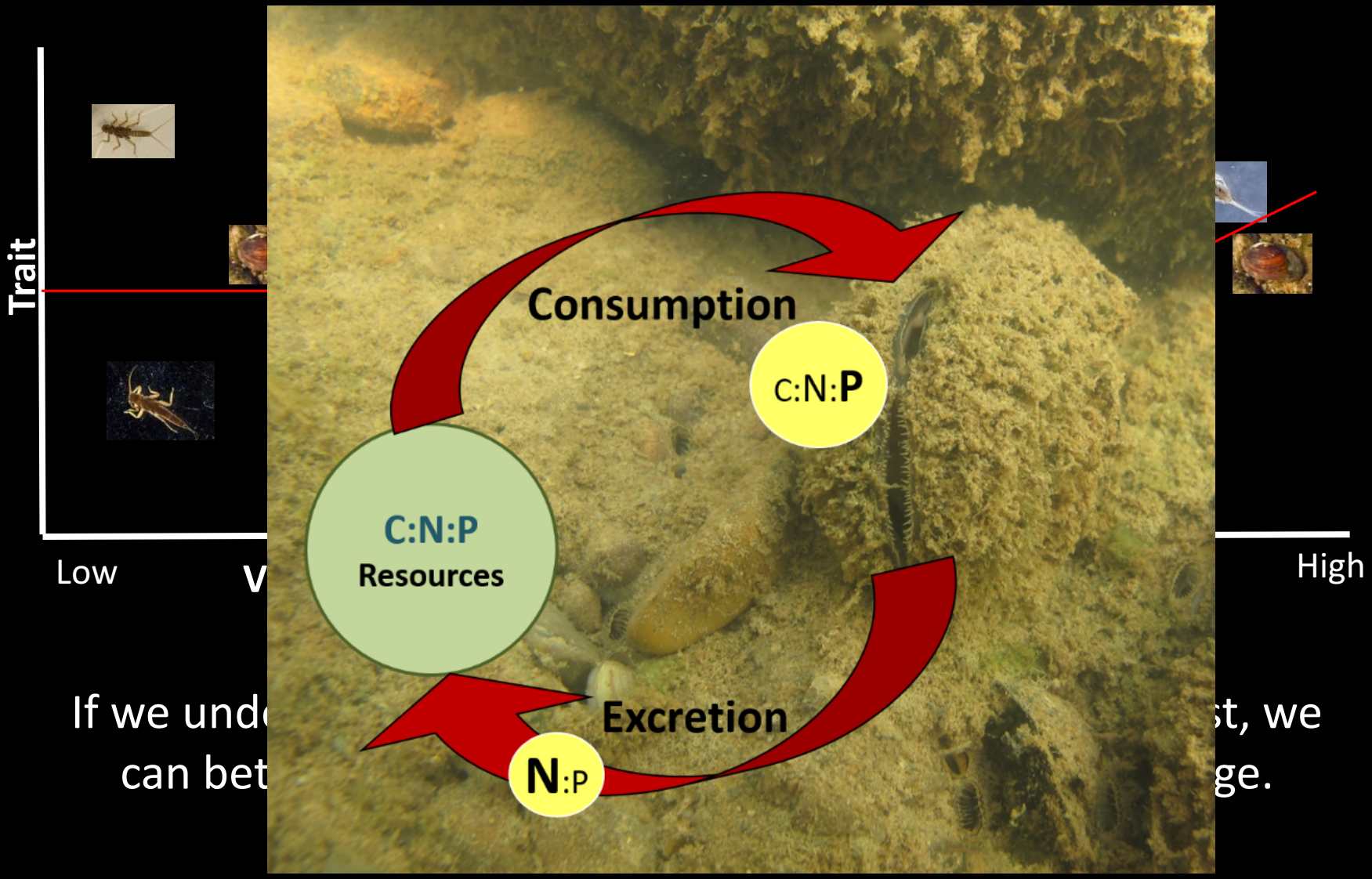


Can we link stoichiometric traits and physiological traits (i.e. thermal traits) to understand ecosystem vulnerability and predict species losses and consequential declines in ecosystem function?



If we understand the traits and functions that may be lost, we can better predict the ramifications of ecological change.

Can we link traits to species responses to abiotic conditions to understand ecosystem vulnerability and predict species losses and consequential declines in ecosystem function?



If we und st, we
can bet ge.

Physicochemical –structure
(Temp, nutrient limitation, geology)

Community Structure
(Density, biomass, body size of species)

Species traits





Ecological Stoichiometry as framework

Body size & stoichiometric relationships

Areal excretion & storage N &P

Homeostasis

Ecosystem Processes

Primary production
Leaf decomposition

Net effects of nutrient remineralization and uptake and turnover of N and P

ANY QUESTIONS?

More info
Email: clatkinson@ua.edu
Website: https://atkinsonlab.ua.edu

"Mussels are not dismissible, even by those who have little interest in the natural world. Their presence is a signature of healthy aquatic ecosystems, to which they contribute as living water filters."

- E.O. Wilson

Tadpole chamber experiment

What are the effects of tadpoles & invertebrate shredders on leaf decomposition processes?



4 Treatments: 32 day incubation

Control

Tadpoles (Grazer on algae)

Tadpoles + Shredders

Shredders

* Natural stream densities used for each chamber



Smilisca

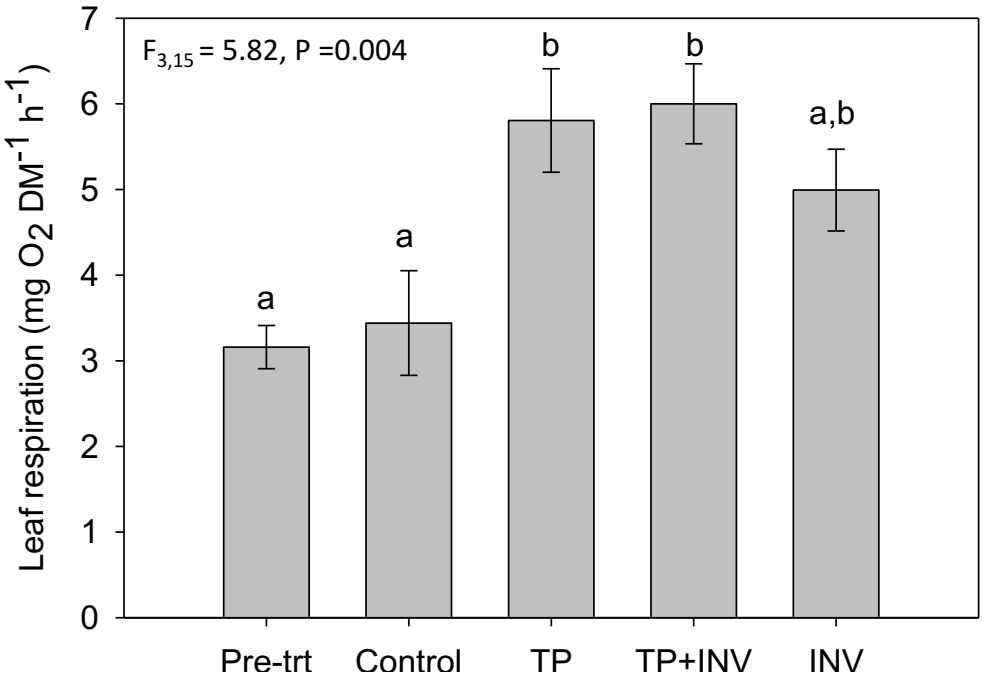
Rugenski et al. 2012

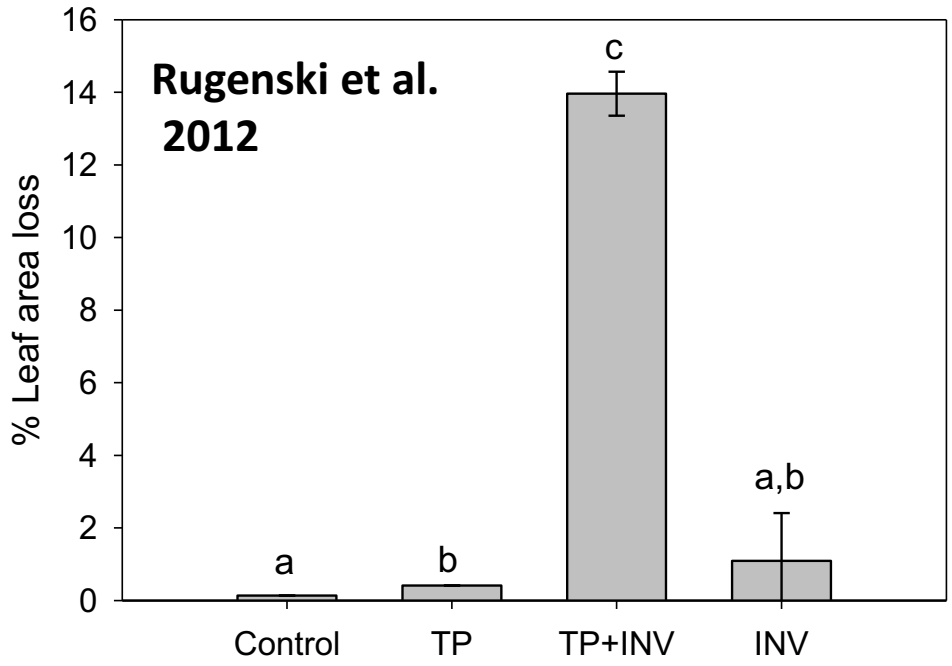


Anchytarsus



Phylloicus





Chamber experiment

↑ Respiration in Tadpole & Tadpole+INV

↑ Leaf area loss in Tadpole+INV

Facilitation between tadpoles & shredding macroinvertebrates







Stoichiometric Traits, Age, and Phylogeny



Some phylogenetic signal

Decline in N:P with age